EX-100

February 24, 1971

REC-45 94-55752-158

Honorable Mark O. Hatfield
United States Senate
Washington, D. C. 20510

My dear Senator:

I have received your letter of February 18th enclosing material published by [redacted] TENN. which was sent to you by an unidentified individual in Morro Bay, California. I appreciate your furnishing this to me and can tell you that literature of this publisher has come to our attention before.

b6
b7C

Sincerely yours,

J. Edgar Hoover

NOTE: Senator Hatfield is on the Special Correspondents List. His enclosure was published by [redacted] of Memphis, Tennessee, with whom we have had no prior correspondence. We have had citizen inquiries concerning the literature he distributes. He is self-described as a printer of patriotic literature. One [redacted] was a member of the United Klans of America--Tennessee and attended a 1966 meeting of the White Party of America in Baltimore.

b6
b7C

JBT: jsr (4)

Tolson
Sullivan
Mohr
Bishop
Brennan, C.D.
Callahan
Casper
Conrad
Dalbey
Felt
Gale
Rosen
Tavel
Walters
Soyars
Tele. Room
Holmes
Gandy

MAILED 9
FEB 24 1971
COMM-FBI

MAR 9 1971

MAIL ROOM [ ] TELETYPE UNIT [ ]

HENRY M. JACKSON, WASH., CHAIRMAN
CLINTON P. ANDERSON, N. MEX.
ALAN BIBLE, NEV.
FRANK CHURCH, IDAHO
FRANK E. MOSS, UTAH
QUENTIN N. BURDICK, N. DAK.
GEORGE MCGOVERN, S. DAK.
GAYLORD NELSON, WIS.
LEE METCALF, MONT.
MIKE GRAVEL, ALASKA
GORDON ALLOTT, COLO.
LEN B. JORDAN, IDAHO
PAUL J. FANNIN, ARIZ.
CLIFFORD P. HANSEN, WYO.
MARK O. HATFIELD, OREG.
TED STEVENS, ALASKA
HENRY BELLMON, OKLA.
JERRY T. VERKLER, STAFF DIRECTOR

T4
23

United States Senate

COMMITTEE ON
INTERIOR AND INSULAR AFFAIRS
WASHINGTON, D.C. 20510

Mr. Tolson ✓
Mr. Sullivan
Mr. Mohr
Mr. Bishop
Mr. Brennan CD
Mr. Callahan
Mr. Casper
Mr. Conrad
Mr. Felt
Mr. Gale
Mr. Rosen
Mr. Tavel
Mr. Walters
Mr. Sovars
Tele. Room
Miss Holmes
Miss Gandy

February 18, 1971

The Honorable J. Edgar Hoover
Director
Department of F.B.I.
Justice Department
Washington, D. C.

Edward M. Kennedy

Dear Mr. Director:

The attached was received in my mail recently.

I have serious question about the motivation of anyone who would indulge in this type of publication.

Sincerely,

Mark O. Hatfield
United States Senator
(R-OREGON)

MOH:L

EXP. PROC.
37 FEB 19 1971

EX-100

REC-45 94-55752-158

8 FEB 19 1971

2 ENCLOS.
ack 2/23/71

CORRESPONDENCE

J.B.F.,
Morrow Bay,
Calif., 93442

MORRO BAY CA
FEB 13
1971
93442

The Hon. Mark O. Hatfield, (R. Ore.),
U.S. Senate Office Building,
Washington,
D.C. 20515

PERSONAL
PLEASE

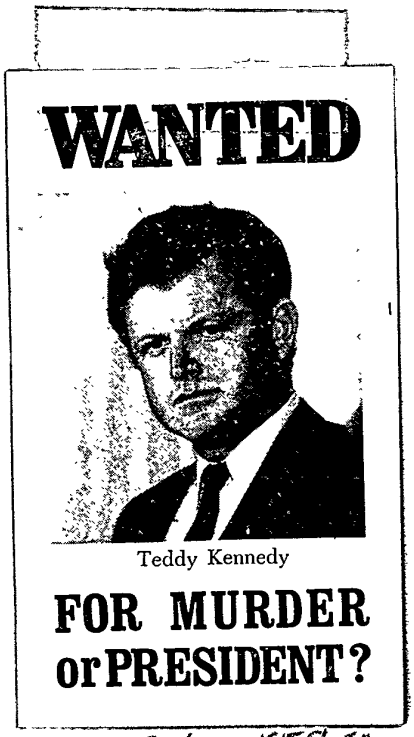

94-55752-158
ENCLOSURE

DO-6

OFFICE OF DIRECTOR
FEDERAL BUREAU OF INVESTIGATION
UNITED STATES DEPARTMENT OF JUSTICE

July 13, 1971

The attached was sent to the Director from an anonymous source in Miles City, Montana.

nm

MR. TOLSON
MR. FELT
MR. SULLIVAN
MR. MOHR
MR. BISHOP
MR. BRENNAN, C.D.
MR. CALLAHAN
MR. CASPER
MR. CONRAD
MR. DALBEY
MR. GALE
MR. PONDER
MR. ROSEN
MR. TAVEL
MR. WALTERS
MR. SOYARS
MR. JONES
TELE. ROOM
MISS HOLMES
MRS. METCALF
MISS GANDY

ANONYMOUS COMMUNICATIONS
KEEP ENVELOPE ATTACHED

Edward M Kennedy

UNRECORDED COPY FILED IN 62-12116

REC-50 94-55752-160

ENCLOSURE ATTACHED

2 ENCLOSURE

JUL 19 1971 EX-105

16 JUL 16 1971

62 JUL 26 1971

Obviously, if the mere mention of "Chappaquiddick", so shocks and paralizes Mr. Kennedy that he is unable to talk even, a point so great that he could have collapsed on the spot...the Chappaquiddick is the key with which to decide him to postpone his running for President in '72, which he surely did so plan judging from all the work he has put in on building up his and family's image, plus of course, his work on the Gallup Poll. Also, that word with it's terrible shocking effect on him, properly handled by his opposition, would also defeat him....for he would ever and always during the elections, stand in fear and horror awaiting it to happen...this being in case he did run.

Whether or not his emotional response to that "word" is an indication of Guilt...Many millions will undoubtedly believe it to be so.

I do feel that Mr. Kennedy has been instrumental in causing much of the actions in the attacks on the F. B. I., mostly through his political Congressional friends operating with and for him. Which attacks began at the time of the indictment of the Rev. [redacted] and others. Just think, How Nice it would be for him, to be able to control the F. B. I. by having "his" man in as Director, and to Thus control indictments.

b6
b7C

We are indeed fortunate in having the Wonderful, world-famous J. Edgar Hoover, with his supreme loyalty and patriotism. Yes...Indeed.

ANONYMOUS COMMUNICATION
KEEP ENVELOPE ATTACHED

1- ENCLOSURE

JUL 19 1971

94-55752-160

ENCLOSURE

94-55752-160

Sunday, July 11, 1971 The Billings Gazette Founded May 3, 1885

Page of Opinion

Ours Yours Theirs

BOWLER

A boondocks boondoggle

By D. W. BOWLER
Gazette Editor

"My golly, you are in the boonies, man."

With that remark we greeted one handsome, trim and graying U.S. Navy veteran of World War II who came to call at our citadel of opinion influencing at the break of July.

He wasn't from Continental Oil, Humble, Central Exchange, Montana Power, MDU, the Anaconda Co., Farmers Union, International Well-Diggers local No. 2345 or Sons of I Am.

WE COULD AGREE with Hayes of Lockheed that it was probably as just to aid this benefactor of humanity as it was to pay Senator Eastland or John Wayne to farm or back a loan for a used car lot via the Small Business Administration.

It was understandable that Lockheed's phenomenal success at getting arms contracts from the Pentagon had led it down the primrose path into the unforgiving Land of the Unk-Unks. To the uninitiated, unk-unks are defenseese for unknown costs.

The '72, '76, '80 question

By CLARK MOLLENHOFF
(C) Register-Tribune

WASHINGTON — It was an excited young crowd that jammed the fourth floor room of the old Senate Office Building to hear Senator Edward Kennedy give his opinion of the publication of the material from the "top secret" Pentagon papers about the Vietnam War.

The tall and handsome 39-year-old senator is a celebrity in his own right now and it is no longer necessary to identify him as the youngest brother of the assassinated President or the young man who read the tribute during the memorial service for the late Senator Robert F. Kennedy that tragic day in June, 1968.

IT IS NO WONDER some of President Richard Nixon's key advisers view with alarm the number of Kennedy people flocking to the standards of Senator George McGovern of South Dakota and Senator Harold Hughes of Iowa.

For some, the presidential bids of both McGovern and Hughes are regarded as mere holding operations until Teddy Kennedy can get his own bandwagon moving, even though Kennedy's press man, Dick Drayne, repeatedly has said Kennedy did not plan to be a candidate for president in 1972.

Few things could be more exciting to that young crowd on the morning of June 22, 1971, than a few words from the Massachusetts senator on the subject on every one's lips that week — publication of articles and documents from the "top secret — sensitive" 47-volume history of the Vietnam War.

The first segments appearing in the New York Times and Washington Post had emphasized alleged deceptions by President Johnson in connection with his 1964 campaign against Senator Barry Goldwater.

IF YOU LISTENED to interpretations from Senator Goldwater, former Senator Wayne Morse (Dem., Ore.) or Senator Ernest Gruening (Dem., Alaska) the papers proved that President Johnson "lied us into war."

Morse and Gruening also seemed to make a concerted effort to tie the papers on the period ending in 1968 to what they called a "continuation" of those policies by President Nixon.

Senator Kennedy appeared courageous in agreeing to publication of articles from the papers which discussed President Kennedy's role in the Vietnam situation. The Boston Globe had carried stories that morning which were headlined: "Secret Pentagon Documents Bare JFK Role in Vietnam War" and "Kennedy OK's Covert Action."

Editorially, the Globe declared "the truth finds a way." The editorial was published next to a Herblock cartoon blaming stern-visaged Richard Nixon and Attorney General John Mitchell for "attempted censorship" which was portrayed as "new figure on the American scene."

"WE ARE CONFIDENT that our own country will have no part in censorship, and that, in the end, our courts will uphold the people's right to know and the freedom of the press that is so essential to that right. As long as we have a democracy, the truth will find a way to emerge," the editorial said.

In keeping with the popular theme of the week in the nation's newspapers, Senator Kennedy gave his approval to publication of the 47-volume study even if it reflected unfavorably upon the Kennedy brothers. It was the "people's right to know," he told the group of young men and women crowded into the room to listen.

The question that followed broke up the meeting. "Then why don't you tell your lawyers to permit the Massachusetts grand jury on the Chappaquiddick matter to be published?" asked one young man, referring to the investigation report which followed Edward Kennedy's auto accident which resulted in the drowning death of a young woman.

The serious, confident smile that usually plays around Kennedy's face vanished. Stunned, he turned white. His jaw froze. He stood there for a moment and then simply turned and walked out, without trying to answer.

A pall settled over the room. Then the students started buzzing. Some were disappointed that Kennedy had walked out; others resented the questioner who had broken up the gathering. Still others raised questions about how far a presidential bandwagon could roll without having the question raised again.

Many felt it a pertinent question particularly at a time when there was so much emphasis on "the people's right to know" about actions of public figures.

It will be asked as long as he has no answer.

VIA AIR MAIL

Director J. Edgar Hoover

Federal Bureau of Investigation

Washington, D. C. 20535

Personal

NR002 JK CODE

1018 AM URGENT 1-29-72 MHM

TO DIRECTOR

WFO (62-10319)

FROM JACKSONVILLE (62-1265) 2P

Mr. Tolson
Mr. Felt
Mr. Rosen
Mr. Mohr
Mr. Bishop
Mr. Miller, ES
Mr. Callahan
Mr. Casper
Mr. Conrad
Mr. Dalbey
Mr. Cleveland
Mr. Fowler
Mr. Bates
Mr. Walbert
Mr. Walters
Mr. Soyars
Tele. Room
Miss Holmes
Miss Gandy

VISIT OF SENATOR EDWARD KENNEDY TO OCALA, FLA., ON JAN. TWENTYEIGHT, LAST, MISCELLANEOUS INFORMATION CONCERNING.

RE JACKSONVILLE TELETYPE TO BUREAU JAN. TWENTYEIGHT LAST.

TODAY, CAPT. [redacted] MARION COUNTY SO, OCALA, FLA., ADVISED ONLY ONE INCIDENT OCCURRED AT SILVER SPRINGS SHORES NEAR OCALA, FLA., WHERE SENATOR EDWARD KENNEDY SPOKE AT THE ANNUAL MARION COUNTY CHAMBER OF COMMERCE BANQUET AT EIGHT PM, JAN. TWENTYEIGHT, LAST. MRS. [redacted], [redacted], SILVER SPRINGS SHORES, WHO HAD ATTEMPTED TO ORGANIZE DEMONSTRATION PROTESTING SENATOR KENNEDY'S APPEARANCE IN OCALA AREA, APPEARED AT PLACE SENATOR KENNEDY SCHEDULED TO SPEAK, AT SIX THIRTY PM, ACCOMPANIED BY HER HUSBAND. SHE HAD IN HER POSSESSION A TAPE RECORDER AND REQUESTED TO USE SILVER SPRINGS SHORES COMMUNITY FACILITIES. THEY WERE ALLOWED TO REMAIN AT FACILITIES UNTIL SEVEN PM, AT WHICH TIME THEY WERE ASKED TO LEAVE OR BE SUBJECT TO ARREST. THEY LEFT IMMEDIATELY WITHOUT FURTHER INCIDENT.

b6
b7C

END PAGE ONE

94-55752-161

REC-36

X-117

15 FEB 2 1972

F499

57 FEB 4 1972

SENATOR KENNEDY AND PARTY ATTENDED PRIVATE RECEPTION IN HIS HONOR AT RESIDENCE OF [redacted], PRESIDENT, BARNETT BANK OF OCALA IMMEDIATELY THEREAFTER. FOLLOWING RECEPTION KENNEDY AND PARTY DROVE TO GAINESVILLE, FLA., WHERE THEY DEPARTED BETWEEN ELEVEN AND TWELVE PM. VIA PRIVATE PLANE FOR WEST PALM BEACH, FLA. FOG CONDITIONS IN OCALA NECESSITATED GAINESVILLE DEPARTURE.

b6
b7C

JACKSONVILLE INDICES NEGATIVE ON [redacted], GAINESVILLE, FLA., WHO WROTE LETTER TO SENATOR KENNEDY WARNING THAT ATTEMPT MIGHT BE MADE TO EMBARRASS HIM DURING HIS SPEECH AT OCALA ON JAN. TWENTYEIGHT, LAST.

LOCAL LAW ENFORCEMENT AGENCIES OCALA AND SECRET SERVICE, JACKSONVILLE ALL ADVISED. LHM FOLLOWS.

~~CORR PAGE 1 MAIN PARAGRAPH LINE 2 NEXT TO LAST WD SHD BE "OCALA"~~

END

TJT FBI WASH DC CLR

DIRECTOR, FBI 1/7/72

Sac, Albuquerque

Encl p1

[redacted] b6 b7C

INFORMATION CONCERNING

There are forwarded herewith to the Bureau four copies of an LHM that has been prepared concerning captioned individual. It is forwarded to the Bureau for its information in view of the general nature of his activities at Farmington, New Mexico, on January 2, 1972. It is forwarded in LHM form in the event the information contained therein suggests dissemination.

2 - Bureau (Enc.-4) (RM)
1 - Albuquerque
JPC:fd
(3)

94-55752
NOT RECORDED
JAN 24 1972

ENCLOSURE

54 JAN 31 1972

UNITED STATES DEPARTMENT OF JUSTICE

FEDERAL BUREAU OF INVESTIGATION

In Reply, Please Refer to File No.

Albuquerque, New Mexico
January 7, 1972

[redacted]
INFORMATION CONCERNING

On January 3, 1972, Captain [redacted], New Mexico State Police, Farmington, New Mexico, advised that in connection with an appearance at Farmington, New Mexico, of Senator Edward Kennedy of Massachusetts, on the evening of January 2, 1972, an individual, who identified himself as [redacted], presented two documents to a member of the Senator's party. These documents are appended hereto. b6 b7C

After furnishing these papers, [redacted] merely went to a corner of the airport lobby and watched the events of the arrival and caused no problems to anyone.

Captain [redacted] advised that a photograph of [redacted] was taken in the lobby of the airport. This photograph is available in the office of the Federal Bureau of Investigation at Albuquerque, New Mexico.

This document contains neither recommendations nor conclusions of the FBI. It is the property of the FBI and is loaned to your agency; it and its contents are not to be distributed [illegible] r agency.

ENCLOSURE

94-55752

Dear sirs ;

The American people have a right to know the facts, the news media keeps shouting ! Why do they refuse to make public this (news) bit of history of a great unknown ? It's been denied the American people for over 30 years.

It's a sad day for this country when its greatest living poet and lyric writer must remain unknown and unrewarded in this the richest lane on earth. Does the news media intend to remain silent and stupid about it untill death do her part ? How bias can they get ?

I now wonder if the permissiveness, graft and pride of this fat world is already equal to that of days before the flood, Sodom, or Rome ? How much will the American people risk or respond to any bit of truth or justice? How gutless is our politicans in this matter and how Godless is our Government?

I'm available for interview or test to the contrary. You are free and invited to investigate this matter without restriction. Please do so and then give to Caesar that which belongs. If it may appear to be to fantastic for you to swallow at first, must you brand me a nut without evidence to justify your indefference and incompetence in this matter, or is it that you can be bought so damn cheap - if the shoe fits?

Any stoyr (all or part) of this must be written to enhance the glory of all parties involved . The music makers themselves were evidently unaeare of the source from whence many of their ly lyrics came and in no wise to be charged of default. The great mystery of it all and fact she has not yet suffered a hit failure to my knowledge in a space of 40 years, nor even one in 40 songs, is something to be reconed with. A feat of this nature and magnitude has never before happened and will never again be achieved on this plannet, - not in a million years.

Bart Winkler

[redacted]

b6
b7C

An Unheralded Lyricist

By CHARLES ALLONBY

PIERCE CITY — Honoring Mrs. Lucy Wight of nearby Wentworth, a pre-Mother's Day testimonial was set by her son Jason in the cemetery here last week and could possibly cause some controversy in the nation's song-writing circles.

Imprinted on the monument of Carthage marble are Wight's statements which say that Mrs. Wight is the author and origin of more than twenty lyrics which have become popular in the last forty years.

Most of these are listed by name on the monument and probably the most important is "White Christmas," a song which has had sales in the millions. Origin of many others is claimed for her by her son, including "Tumbling Tumbleweeds', "Old Spinning Wheel" and "Pennies from Heaven", among the more popular.

★ ★ ★

Mrs. Wight was born Jan. 1, 1894, on what is known as the "Old Crewse Place" at Manes, Mo., and for about all of her 76 years has shown a propensity for poetry.

First recollection of her poetical nature, she says, came when as a small girl she showed her father, Frank Farmer, a little poem she had written. "He called me his little poet," Mrs. Wight said, "and that just about thrilled me to death."

She then told how the lyrics of "White Christmas" came to be written. "I was writing my Christmas cards one day," she explained, "when I looked out the window and saw the snow coming down soft and white. Then the sun came out and the snow glistened in the treetops. One of the cards I was addressing had a picture of Santa Claus in his sleigh riding over a housetop.

"The words came to me naturally and I wrote them down."

Pausing in the work of setting the monument, son Jason added other information. "She had left her mark with other lyrics," he said, "even before those depression days of the 1930s with, for example, 'Paper Doll'. These lyrics went out sometime before the first copyright date of 1930."

★ ★ ★

Members of her family did little to encourage her in those early days, Mrs. Wight remembers, when they told her it was useless to send the lyrics to possible publishers and that she "would never get a dime for them".

She said she told them the lyrics would do no earthly good lying around the house and added "Maybe they'll make somebody happy".

"They made a lot of people happy," son Jason said, "But one thing's sure, in the history of the country's music no one has ever given so much and wound up with such an empty purse."

Mrs. Wight continues to write in the family homestead just outside Wentworth and now has in preparation a song she has entitled "The Flowers". That song is in its final draft and she hopes to complete it soon and offer it for publication — and payment — to one of several music publishers who have asked to see some of her lyrics.

Son Jason is a construction worker employed on structural steel projects in various parts of the country, and work on permanently locating the monument on a concrete base will be undertaken as soon as he returns from Utah.

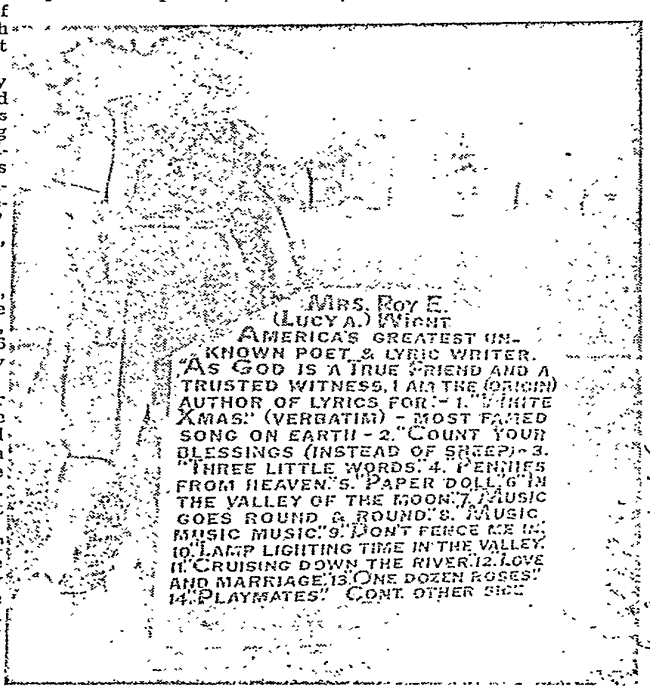

—Photos by Charles Allonby

Mrs. Lucy Wight (above) takes a close look at her monument as it is ready for placement on the family plot in the Pierce City cemetery. Below, she watches as her son, Jason, puts the finishing touches to the monument.

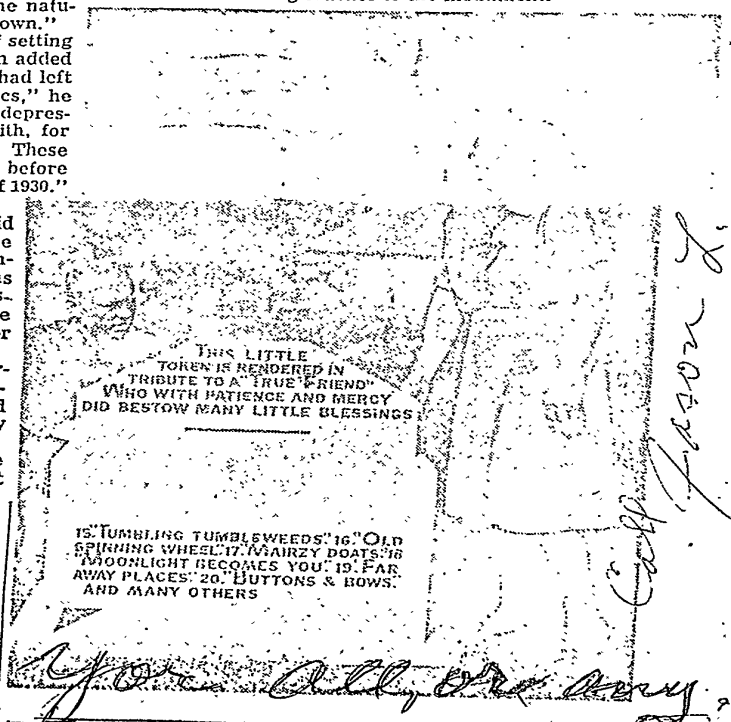

Section C ◉ Features ◉ Market

Your Polly Ann Avery

are invited to question me regarding this matter and show cause why it should not be made public?

Dear Senators,

This is only a part of the story. You can't begin to know what an important issue it could be if handled right or what impact it could have on the American people. I beg an investigation for the good of all, but I'm broke & helpless. Respectfully,

[redacted]

b6
b7C

~~SECRET~~

ALL INFORMATION CONTAINED
HEREIN IS UNCLASSIFIED EXCEPT
WHERE SHOWN OTHERWISE

EXEMPTED FROM AUTOMATIC
DECLASSIFICATION
AUTHORITY DERIVED FROM:
FBI AUTOMATIC DECLASSIFICATION GUIDE
EXEMPTION CODE 25X(6)
DATE 03-09-2010

OTT 6 SECRET CODE

URGENT 9-24-71

TO DIRECTOR (105-214716)

FROM LEGAT OTTAWA (105-4168)

PERSONS IN CONTACT WITH CHINESE COMMUNIST DIPLOMATIC
ESTABLISHMENTS IN CANADA, IS-CANADA. RILEV.
Internal Security
High Level Intelligence

(S)

(S)

b1

105-214716-

ORIGINAL FILED IN

203 OCT 7 1971

OCT 5 1971

6 20CT 12 1971

~~SECRET~~

FURTHER CONTACTS ARE ANTICIPATED BETWEEN PROFESSOR COMER AND THE EMBASSY IN THIS REGARD.

(S) ~~ADMINISTRATIVE. THE CONFIDENTIAL SOURCE ABROAD IS THE~~ [redacted] b1
~~INFORMATION CLASSIFIED SECRET AND FOR THE BUREAU ONLY;~~ HOWEVER, IT MAY BE FURNISHED TO THE WHITE HOUSE AND THE ATTORNEY GENERAL, PROVIDING NO ACTION IS TAKEN TO JEOPARDIZE THE SOURCE.

END.

EBR FBI WASH DC

NR007 PG PLAIN

605 PM NITEL 9-22-71 CAK

TO DIRECTOR

FROM PITTSBURGH (62-3470)

POSSIBLE DISTURBANCE DURING VISIT OF U. S. SENATOR EDWARD M. KENNEDY, PITTSBURGH, PA., AREA, SEPTEMBER THIRTY, SEVENTY-ONE, CIVIL UNREST.

ON SEPTEMBER TWENTY-ONE, SEVENTY-ONE, A LETTER DELIVERED TO FBI OFFICE, PITTSBURGH, PA., FROM U. S. CONGRESSMAN JOSEPH M. GAYDOS, PITTSBURGH, REFERRED TO VISIT OF EDWARD M. KENNEDY TO MC KEESPORT, PA., AND PITTSBURGH, PA., SEPTEMBER THIRTY, SEVENTY ONE. LETTER ENCLOSED A NOTE ADDRESSED TO "CHAIRMAN: MCKEESPORT DEMOCRATIC COMMITTEE," WHICH STATES AS FOLLOWS:

"IF YOU GO ALONG WITH THE BRINGING OF EDWARD KENNEDY INTO OUR FAIR CITY ON A FUND RAISING CAMPAIGN, THERE ARE A NUMBER OF US WHO WILL PICKET THE KENNEDY MEMORIAL PARK WITH BLACK ARM BANDS IN MEMORY OF POOR MARY-JO. HIS MONEY MIGHT HAVE GOTTEN HIM OFF IN HIS OWN STATE, BUT MC KEESPORT DOESN'T NEED ANY COWARDS LIKE HIM AROUND.

END PAGE ONE

ORIGINAL FILED IN 157-6-39-2189

SEP 27 1971

RESEARCH SECTION

94-55752-

NOT RECORDED

28 SEP 28 1971

F178

60 OCT 4 1971

PG 62-3470

"IN BEHALF OF THE BRAVE MEN OF THIS DISTRICT, I THINK YOU OUGHT TO KEEP THIS COWARD OUT OF TOWN." NOTE SIGNED, "SPOKESMAN FOR THE; 'REMEMBER MARY-JO COMMITTEE'."

ABOVE BEING FURNISHED SECRET SERVICE, U. S. ATTORNEY, BOTH PITTSBURGH, PA., MC KEESPORT POLICE DEPARTMENT, PITTSBURGH POLICE DEPARTMENT, ALLEGHENY COUNTY POLICE AND ALLEGHENY COUNTY SHERIFF'S OFFICE, PITTSBURGH.

ADMINISTRATIVE:

PITTSBURGH INDICES NEGATIVE CONCERNING REMEMBER MARY-JO COMMITTEE. PITTSBURGH FOLLOWING. NO LHM BEING SUBMITTED.

memo

END

LRS B FBI WASHDC HOLD FOR ONE

SECRET

ALL INFORMATION CONTAINED
HEREIN IS UNCLASSIFIED EXCEPT
WHERE SHOWN OTHERWISE

EXEMPTED FROM AUTOMATIC
DECLASSIFICATION
AUTHORITY DERIVED FROM:
FBI AUTOMATIC DECLASSIFICATION GUIDE
EXEMPTION CODE 25X(6)
DATE 03-09-2010

TELETYPE

OTT Ø4 4-49 PM JHC

URGENT 7-6-71

TO DIRECTOR

FROM LEGAT, OTTAWA

b6
b7C

Edward Kennedy

[redacted] INTERNAL SECURITY - CHINESE. HILEV.

High Level Dissemination

b1

(S) [redacted]

(S) [redacted]

b1

ORIGINAL FILED IN 105-215187

NOT RECORD

Identify in 1971 sources LAM. J.E.M.

66 JUL 30 1971

(S)

(S) PAGE TWO

b1

b1

(S)

b1

SECRET

(S)

PAGE THREE

(S) [redacted] b1

[redacted] b1

(S) [redacted]

[redacted] b1

(S) [redacted] b1

(S) [redacted] AUTHORITY

HAS BEEN OBTAINED FOR DISSEMINATION OF THE ABOVE INFORMATION TO

(S) MR. KISSINGER AND THE ATTORNEY GENERAL, PROVIDED THE [redacted] IS NOT b1

NAMED AS THE SOURCE.

FOR THE BUREAU'S INFORMATION, [redacted]

(S) [redacted] b1

(S) END

WJM FBI WA

~~SECRET~~

CC-MR. BRENNAN

FD-36 (Rev. 5-22-64)

FBI

Transmit the following in _____ (Type in plaintext or code)

Via AIRTEL _____ (Priority)

Mr. Tolson
Mr. Felt
Mr. Rosen
Mr. Mohr
Mr. Callahan
Mr. Conrad
Mr. Bishop
Mr. Cleveland
Mr. Ponder
Mr. Bates
Mr. Walters
Mr. Soyars
Tele. Room
Miss Holmes
Miss Gandy

TO: DIRECTOR, FBI

FROM: SAC, WFO (62-New) (RUC) 10319

VISIT OF SENATOR EDWARD KENNEDY
TO OCALA, FLORIDA ON 1/28/72
MISC. - INFORMATION CONCERNING
(OO:JK)

Enclosed for the Bureau are 5 copies of an LHM dated and captioned as above. Enclosed for Jacksonville are 2 copies of same LHM.

Investigation at WDC conducted by SA [redacted]

WFO indices contain no information identifiable with [redacted] of Callahan, Florida.

b6
b7C

LEADS

EX-104 REC-6 94-55752-162

JACKSONVILLE

2-1
1 ~~JAN 25~~ 1972

AT OCALA, FLORIDA. Advise appropriate local authorities.

As no threats apparent on part of [redacted], presentment to USA does not appear necessary.

5 ENCLOSURE

(2) - Bureau (Enc. 5)
2 - Jacksonville (Enc. 2)
2 - WFO
(1-66-3029)

1cc SS
Tickler
1-27-72
DTP/sec

Cobbs 5714

SIX

CRIME RESEARCH

WEN:dlb
(6)

61 FEB 8 1972

Approved: _____ Sent _____ M Per _____
Special Agent in Charge

☆ U. S. GOVERNMENT PRINTING OFFICE: 1971—413—135

UNITED STATES DEPARTMENT OF JUSTICE

FEDERAL BUREAU OF INVESTIGATION

In Reply, Please Refer to File No.

Washington, D.C. 20535
January 24, 1972

VISIT OF SENATOR EDWARD KENNEDY
TO OCALA, FLORIDA ON JANUARY 28, 1972
MISCELLANEOUS - INFORMATION CONCERNING

Referral/Consult

[redacted] (WDC), referred by mail to the Washington Field Office of the Federal Bureau of Investigation (FBI) [redacted]

On January 24, 1972, [redacted] Administrative Assistant to Senator Kennedy in WDC, advised a Special Agent of the FBI that the Senator is to speak at an affair on Friday night, January 28, 1972, at the Silver Springs Shore Country Club near Ocala, Florida. This function starts with a cocktail hour from 6:30 to 7:30 p.m., followed by dinner. The Senator's plans are not firm as to travel arrangements, but he might be staying the night with friends in a private home in the area.

b6
b7C

[redacted], Intelligence Division, Metropolitan Police Department, WDC, was advised of this matter by a Special Agent of the FBI on January 24, 1972.

U.S. Capitol Police, WDC, were notified by U.S. Secret Service.

Attachments-2

This document contains neither recommendations nor conclusions of the FBI. It is the property of the FBI and is loaned to your agency; it and its contents are not to be distributed outside your agency.

94-557752-102

ENCLOSURE

FEDERAL BUREAU OF INVESTIGATION
COMMUNICATIONS SECTION

JAN 28 1972

TELETYPE

Mr. Tolson
Mr. Felt
Mr. Mohr
Mr. Bishop
Mr. Miller, C.D.
Mr. Callahan
Mr. Cooper
Mr. Conrad
Mr. Dalbey
Mr. Cleveland
Mr. Ponder
Mr. Bates
Mr. Walbert
Mr. Walters
Mr. Sayers
Tele. Room
Miss Holmes
Miss Gandy

NR012 JK PLAIN

4:50 PM URGENT 1-28-72 MHM

TO DIRECTOR

WFO (62-10319)

FROM JACKSONVILLE (62-1265) 3P

VISIT OF SENATOR EDWARD KENNEDY TO OCALA, FLORIDA, ON JANUARY TWO EIGHT INSTANT; MISCELLANEOUS - INFORMATION CONCERNING, OO JACKSONVILLE.

RE WFO AIRTEL BUREAU, JAN. TWO FOUR LAST.

TODAY CAPT. [redacted], MARION COUNTY SHERIFF'S OFFICE, OCALA, FLA., ADVISED AS FOLLOWS: b6 b7C

SENATOR EDWARD KENNEDY AND PARTY ARRIVED OCALA, FLA., IN PRIVATE PLANE AT SEVEN PM, JAN. TWO SEVEN LAST AND ARE GUESTS OF [redacted], OWNER, KINSMAN STUD FARMS LOCATED NEAR MARTEL, FLA. [redacted] HAS EMPLOYED EIGHT TO TEN MEN FROM PINKERTON DETECIVE AGENCY TO GUARD KENNEDY AND PARTY. CAPT. [redacted] ADVISED HIS OFFICE HAS ALSO ASSIGNED MEN TO GUARD KENNEDY AND PARTY AND PRIVATE PLANE UTILIZED BY KENNEDY. b6 b7C

TWO OCALA WOMEN HAVE BEEN ATTEMPTING TO POLARIZE ACTION AGAINST KENNEDY IN THE FORM OF A DEMONSTRATION TO TAKE PLACE WHEN KENNEDY

END PAGE ONE

94-55252-143

REC-7

FEB 3 1972

EX-102

57 FEB 10 1972

SPEAKS AT SILVER SPRINGS SHORES NEAR OCALA, AT EIGHT PM TODAY.

ONE WOMAN IS MRS. [redacted]

SILVER SPRINGS SHORES, WHO IS DISGRUNTLED WITH KENNEDY FAMILY.

SHE LOST SON IN VIETNAM AND HOLDS IT AGAINST LATE PRESIDENT JOHN F. KENNEDY. SHE IS ALSO INVOLVED IN LITIGATION WITH SILVER SPRINGS SHORES OVER HER RESIDENCE AND IS DISGRUNTLED BECAUSE KENNEDY IS BEING ALLOWED TO SPEAK AT SILVER SPRINGS SHORES. MRS. [redacted] HAS PURCHASED RADIO TIME FOR SPOT ANNOUNCEMENTS ON WTMC RADIO, OCALA, IN WHICH SHE IS ENCOURAGING PEOPLE WHO ARE AGAINST SENATOR KENNEDY TO CONTACT HER. SHE PLANS A DEMONSTRATION TO TAKE PLACE DURING KENNEDY'S SPEECH, HOWEVER, HER ATTORNEY [redacted], OCALA, ADVISED HER AGAINST SUCH ACTION. JACKSONVILLE INDICES NEGATIVE RE FOUTS.

b6
b7C

SECOND WOMAN IS [redacted], OCALA, WIFE OF [redacted], WHO IS AREA COORDINATOR OF JOHN BIRCH SOCIETY, OCALA. MRS. [redacted] HAS CONTACTED MARION COUNTY SHERIFF'S OFFICE AND INQUIRED AS TO RULES CONCERNING PUBLIC DEMONSTRATIONS AND PICKETING. INDICES NEGATIVE ON [redacted].

b6
b7C

[redacted] ADVISED TWO MEN, NAMES UNKNOWN, WHO RESIDE IN SILVER SPRINGS SHORES HAVE STATED AS RESIDENTS OF SILVER SPRINGS SHORES, THEY HAVE RIGHT TO ATTEND MEETING AT WHICH TIME KENNEDY IS SPEAKING

END PAGE TWO

WITHOUT PAYMENT OF FIFTEEN DOLLARS CHARGE AND WILL CRASH MEETING. THE SITE OF KENNEDY'S SPEECH IS A NEW MODERN BUILDING OF GLASS WALLS WHICH IS LOCATED ON A SMALL LAKE. MARION COUNTY SHERIFF'S OFFICE PLANS TO HAVE FIFTEEN TO TWENTY MEN ASSIGNED TO COVER EVENT INCLUDING DEPUTIES PATROLING LAKE ADJACENT TO BUILDING IN A PATROL BOAT. AFTER KENNEDY'S SPEECH, HE WILL ATTEND PRIVATE RECEPTION FOR HIM AT RESIDENCE OF [redacted] b6 b7C [redacted], WHO IS PRESIDENT OF BARNETT BANK AT OCALA. KENNEDY AND PARTY WILL STAY AT KINSMAN STUD FARMS ON JAN. TWO EIGHT INSTANT DEPARTING FROM OCALA IN PRIVATE PLANE ON MORNING OF JAN. TWO NINE NEXT.

JACKSONVILLE INDICES NEGATIVE ON [redacted], FLA. BOTH CALLAHAN, FLA., WHO WROTE KENNEDY A LETTER ADVISING HIM AGAINST SPEAKING IN OCALA. INQUIRY AT CALLAHAN REFLECTS [redacted] LONG TIME b6 b7C HIGHLY RESPECTED RESIDENT OF CALLAHAN. ONE [redacted] A NEW COMER TO CALLAHAN, IS NOT WELL KNOWN IN AREA, AND RESIDES AT [redacted].

LOCAL LAW ENFORCEMENT OFFICERS, OCALA, AND SECRET SERVICE JACKSONVILLE ADVISED. LIAISON BEING MAINTAINED WITH LOCAL AUTHORITIES.

LHM FOLLOWS.

END

MRF FBI WA DC

cc Bates

FD-36 (Rev. 5-22-64)

Mr. Tolson
Mr. Felt
Mr. Rosen
Mr. Mohr
Mr. Bishop
Mr. Miller, ES
Mr. Callahan
Mr. Casper
Mr. Conrad
Mr. Dalbey
Mr. Cleveland
Mr. Conder
Mr. Bates
Mr. Walkart
Mr. Walters
Mr. Soyars
Tele. Room
Miss Holmes
Miss Gandy

FBI

Date: 2-1-72

Transmit the following in _____
(Type in plaintext or code)

Via AIRTEL AIRMAIL
(Priority)

TO: DIRECTOR, FBI

FROM: SAC, JACKSONVILLE (62-1265) (C)

SUBJECT: VISIT OF SENATOR EDWARD KENNEDY
TO OCALA, FLORIDA, ON
JANUARY 28, 1972
MISCELLANEOUS INFORMATION CONCERNING
(OO: JK)

Re WFO airtel to Bureau 1-24-72, WFO teletype to Jacksonville 1-28-72, and Jacksonville teletypes to Bureau January 28 and 29, 1972.

Enclosed herewith for Bureau are four copies of LHM suitable for dissemination.

Enclosed herewith for WFO is one copy of LHM for information in view of their interest in this matter.

Jacksonville indices contain no information identifiable with [redacted], all of Callahan, Florida, or [redacted] Gainesville, Florida.

b6
b7C

Investigation in this matter was conducted by the SAs as indicated below:

REC-23 94-55752-164

SA [redacted], Callahan and Fernandina Beach, Florida; SA [redacted], Gainesville, Florida; and SA [redacted], Ocala, Florida.

4-ENCLOSURE

2 - Bureau (Enc. - 4)
1 - WFO (Info) (Enc. - 1)
1 - Jacksonville
RHA:tfr
(4)

22 FEB 8 1972

58 FEB 15 1972

Approved: _____ Sent _____ M Per _____
Special Agent in Charge

U. S. GOVERNMENT PRINTING OFFICE: 1971—413—135

UNITED STATES DEPARTMENT OF JUSTICE

FEDERAL BUREAU OF INVESTIGATION

In Reply, Please Refer to
File No. 62-1265

Jacksonville, Florida
February 2, 1972

VISIT OF SENATOR EDWARD KENNEDY
TO OCALA, FLORIDA,
ON JANUARY 28, 1972 Referral/Consult

[redacted]

b6
b7C

On January 28, 1972, [redacted] Administrative Assistant to Senator Edward Kennedy, Washington, D. C., advised the Washington Field Office of the FBI that Senator Kennedy's office was in receipt of a letter from [redacted], Gainesville, Florida, which advised some trouble or attempts to embarrass Senator Kennedy might take place at Silver Springs Shores near Ocala, Florida, where Senator Kennedy was to speak on January 28, 1972.

Investigation at Callahan and Fernandina Beach, Florida, by a special agent of the FBI determined [redacted] is a well known, respected, long time citizen of Callahan, Florida. No one by the name of [redacted] is known in Callahan, Florida; however, one [redacted], [redacted] is reported to be a newcomer to Callahan and not well known in the area.

b6
b7C

Investigation at Gainesville, Florida, by a special agent of the FBI revealed that the name [redacted] was not known to Intelligence Officers of any local police agencies.

94-55752 - 164

ENCLOSURE

VISIT OF SENATOR EDWARD KENNEDY
TO OCALA, FLORIDA,
ON JANUARY 28, 1972

On January 28, 1972, Captain [redacted], Marion County Sheriff's Office, Ocala, Florida, advised as follows:

Senator Edward Kennedy and party arrived at Ocala, Florida, in a private plane at 7 p.m., January 27, 1972, and are guests of [redacted] owner, Kinsman Stud Farms located near Martel, Florida. [redacted] has employed 8 to 10 men from Pinkerton Detective Agency to guard Kennedy and party. Captain [redacted] advised his office has also assigned men to guard Kennedy and party and the private plane utilized by Kennedy. b6 b7C

Two Ocala women have been attempting to polarize action against Kennedy in the form of a demonstration to take place when Kennedy speaks at Silver Springs Shores near Ocala, at 8 p.m., January 28, 1972. One woman is Mrs. [redacted], Silver Springs Shores, who is disgruntled with the Kennedy family. She lost a son in Vietnam and holds it against the late President John F. Kennedy. She is also involved in litigation with Silver Springs Shores over her residence and is disgruntled because Kennedy is being allowed to speak at Silver Springs Shores. Mrs. [redacted] has purchased radio time for spot announcements on WIMC radio, Ocala, in which she is encouraging people who are against Senator Kennedy to contact her. She plans a demonstration to take place during Kennedy's speech; however, her attorney, [redacted], Ocala, advised her against such action. b6 b7C

The second woman is [redacted], Ocala, wife of [redacted], who is area coordinator of the John Birch Society, Ocala. Mrs. [redacted] has contacted Marion County Sheriff's Office and inquired as to rules concerning public demonstrations and picketing.

VISIT OF SENATOR EDWARD KENNEDY
TO OCALA, FLORIDA,
ON JANUARY 28, 1972

[redacted] advised two men, whose names were unknown, who reside in Silver Springs Shores, have stated as residents of Silver Springs Shores, they have a right to attend the meeting at which time Kennedy is speaking without payment of $15 charge and they will crash the meeting. The site of Kennedy's speech is a new modern building of glass walls, which is located on a small lake. Marion County Sheriff's Office plans to have 15 to 20 men assigned to cover event including deputies patroling the lake adjacent to the building in a patrol boat. After Kennedy's speech, he will attend a private reception for him at the residence of [redacted] who is president of the Barnett Bank at Ocala. Kennedy and his party will stay at Kinsman Stud Farms on January 28, 1972, departing from Ocala in a private plane on the morning of January 29, 1972.

b6
b7C

On January 29, 1972, Captain [redacted], Marion County Sheriff's Office, Ocala, Florida, advised only one incident occurred at Silver Springs Shores near Ocala, Florida, where Senator Edward Kennedy spoke at the annual Marion County Chamber of Commerce Banquet at 8 p.m., January 28, 1972. Mrs. [redacted] Silver Springs Shores, who had attempted to organize a demonstration protesting Senator Kennedy's appearance in the Ocala area, appeared at the place Senator Kennedy scheduled to speak, at 6:30 p.m. accompanied by her husband. She had in her possession a tape recorder and requested to use the Silver Springs Shores community facilities. They were allowed to remain at the facilities until 7 p.m. at which time they were asked to leave or be subject to arrest. They left immediately without further incident.

b6
b7C

Senator Kennedy and party attended a private reception in his honor at the residence of [redacted] President, Barnett Bank of Ocala, immediately thereafter. Following

the reception Kennedy and party drove to Gainesville, Florida, where they departed between 11 and 12 p.m. via private plane for West Palm Beach, Florida. The fog conditions in Ocala necessitated Gainesville departure.

On January 28 and 29, 1972, Captain [redacted] Marion County Sheriff's Office, and Inspector [redacted] Ocala Police Department, both Ocala, Florida, were advised of the above information. b6 b7C

On January 28 and 29, 1972, [redacted], Special Agent in Charge, Secret Service, Jacksonville, Florida, was advised of the above information.

This document contains neither recommendations nor conclusions of the FBI. It is the property of the FBI and is loaned to your agency; it and its contents are not to be distributed outside your agency.

OPTIONAL FORM NO. 10
MAY 1962 EDITION
GSA FPMR (41 CFR [redacted]6

UNITED STATES GOVERNMENT

Memorandum

TO : DIRECTOR, FBI

DATE: 2/14/72

FROM : SAC, NEW YORK (9-5877)

SUBJECT: UNSUB aka EDWARD KENNEDY
[redacted]
U.S. SENATOR BIRCH BAYH - VICTIM
EXTORTION.

b6
b7C

ReWFOairtel to Bureau, 12/30/71; NYOairtel to Bureau, 1/6/72, and Buairtel to WFO, 1/20/72.

Enclosed for the Bureau are the original and four copies of an LHM dated and captioned as above setting forth information developed in this matter. The Bureau may desire to disseminate this information.

A copy of this LHM is being furnished to U.S. Secret Service, NY Division, for information purposes and also to USA, SDNY.

Inspector [redacted] U.S. Post Office, NY, NY, was contacted on 1/4/72; SA [redacted], U.S. Secret Service, NY Division, and Detective [redacted] Police Laboratory, NYCPD, were contacted on 1/5/72, in this matter.

b6
b7C

No identifiable record NYO on [redacted]

Investigation completed NYO.

1 Detached

ENCLOSURE

REC-35

94-55752-

2 - Bureau (Encls. 5)
1 - Washington Field (Encl. 1) (INFO)
1 - New York

b6
b7C

JSR:mfk
(4)

ENCLOSURE

NOT RECORDED
178 FEB 29 1972

10 FEB 16 1972

Office Manager for Bayh, advised 2-24-72

ICCSS
2-24-72

61 FEB 29 1972

ORIGINAL FILED IN 9-53731-4

5010-108

Buy U.S. Savings Bonds Regularly on the Payroll Savings Plan

UNITED STATES DEPARTMENT OF JUSTICE

FEDERAL BUREAU OF INVESTIGATION

In Reply, Please Refer to File No.

201 East 69th Street
New York, New York 10021
February 14, 1972

Unknown Subject Also Known As
[redacted]
United States Senator Birch Bayh - Victim
Extortion

b6
b7C

[redacted]

Referral/Consult

This document contains neither recommendations nor conclusions of the FBI. It is the property of the FBI and is loaned to your agency; it and its contents are not to be distributed outside your agency.

59721-4

94-55759

ENCLOSURE

Unknown Subject Also Known As
[redacted];
United States Senator Birch Bayh - Victim

On December 30, 1971, a representative of the United States Capitol Police, Washington, D.C. and a representative of the Intelligence Division, Metropolitan Police Department, Washington, D.C., were advised of Senator Bayh receiving the letter from [redacted]

b6
b7C

On January 4, 1972, a representative of the United States Post Office, New York, New York, advised that the postmark on the envelope addressed to Senator Bayh indicates that the letter was cancelled by one of the cancelling machines at the General Post Office, New York, New York, but that the letter could have been mailed from anywhere in New York City.

On January 5, 1972, a representative of the USSS, New York Division, was advised of the letter received by Senator Bayh at which time he advised that at this time, his office had no information identifiable with [redacted]
[redacted]

On January 5, 1972, a representative of the New York City Police Department Laboratory was advised of the letter received by Senator Bayh, at which time he advised he could locate no information identifiable with [redacted] and that the letter could not be identified with any letters contained in the Laboratory files.

b6
b7C

By communication dated January 20, 1972, the FBI Identification Division advised that three latent fingerprints of value were developed on the envelope and letter.

The FBI Laboratory in report dated January 19, 1972, set forth the results of its examination of envelope (Q1) and letter (Q2).

7-1b

REPORT
of the

FEDERAL BUREAU OF INVESTIGATION
WASHINGTON, D. C. 20535

b6
b7C

To: SAC, Washington Field Office (9-2944)

Date: January 19, 1972

FBI File No. 9-53731

Lab. No. D-720103079 JC

Re: UNSUB, aka [redacted]
U. S. Senator BIRCH BAYH - VICTIM;
EXTORTION

Specimens received 1/3/72

Q1 Envelope postmarked "NEW YORK N.Y. 1971 AF PM 12 DEC" bearing handwritten address "Birch Byah, Senator U. S. Senate Office Building Washington, D. C."

Q2 One page typewritten letter beginning "Dear Mr. Byah - It is inconceivable that you..."

Result of examination:

Q1 and Q2 were not identified with other submissions in the Anonymous Letter File.

The typewriting on Q2 most closely resembles standards for a Royal pica style of type spaced 10 letters to the inch.

No indented writing was noted on Q1 or Q2 and no watermark was noted on Q1.

Q2 bears the watermark "Eagle A Trojan Bond" which is owned by the Brown Company, Los Angeles, California.

The evidence will be returned separately. Photographs are retained.

JAN 1972
FBI—NEW YORK

Unknown Subject Also Known As

[redacted]

United States Senator Birch Bayh - Victim

b6
b7C

On January 4, 1972, the facts of this matter were discussed with Assistant United States Attorney Thomas J. Fitzpatrick, Assistant Chief of the Criminal Division, Southern District of New York. After reading subject letter, he advised that he would not authorize prosecution in this matter as the letter contains no viable threat; that the author of the letter expresses opinions rather than threats and therefore, this matter lacks prosecutive merit.

OPTIONAL FORM NO. 10
MAY 1962 EDITION
GSA GEN. REG. NO. 27

5010-106

UNITED STATES GOVERNMENT

Memorandum

Felt
Baker
Bates
Bishop
Callahan
Cleveland
Conrad
Dalbey
Jenkins
Marshall
Miller, E.S.
Ponder
Soyars
Walters
Tele. Room
Mr. Kinley
Mr. Armstrong
Ms. Herwig
Mrs. Neenan

TO : Mr. Bates

FROM : H. A. Schutz

DATE: September 15, 1972

1 - Mr. Bates
1 - Mr. Gallagher
1 - Mr. Schutz
1 - Mr. Bledsoe
1 - Mr. Bishop
1 - Mr. Callahan
1 - Mr. Cleveland
1 - Mr. E. S. Miller

SUBJECT: U. S. SECRET SERVICE PROTECTION OF U. S. SENATOR EDWARD M. KENNEDY

This is to advise that Raymond Dunlap, U. S. Secret Service (USSS) Headquarters, Washington, D. C., today advised USSS is giving Senator Kennedy protective service.

Dunlap related Senator Kennedy made written request to Secretary of the Treasury for this protection. As the Secretary did not have the authority to give the Senator the desired protection, the matter was brought to the attention of the President who authorized the protection which went into effect Friday, 9/8/72. At present a protection termination date has not been set. [redacted] voiced the opinion that the service would continue protecting Kennedy until after the Presidential campaigns.

b6
b7C

ACTION:

None. For information.

EX-116
REC-70

94-55752-166

DFB/jak (9)

SEP 26 1972

54 SEP 28 1972

XEROX
SEP 27 1972

UNRECORDED COPY FILED IN 62-2799

June 7, 1972

94-55752-

X encl

Mrs. [redacted]
c/o Mr. Henry J. Taylor
[redacted]
New York, New York 10017

b6
b7C

Dear Mrs. [redacted]

I have received your communication and readily understand the concern which prompted you to write. Based upon the information Mrs. [redacted] has set forth, there does not appear to be any violation within the investigative jurisdiction of this Bureau. However, I am forwarding copies of your correspondence and of this letter to the Director, U. S. Secret Service, Washington, D.C., for whatever action he may deem appropriate.

Sincerely yours,

L. Patrick Gray III

L. Patrick Gray, III
Acting Director

MAILED 20
JUN - 7 1972
FBI

1 - Boston - Enclosures (2)
1 - New York - Enclosures (2)

NOTE: Bufiles disclose no record identifiable with Mrs. [redacted] Mr. Taylor is on the Special Correspondents List. No record identifiable with Mrs. [redacted] in Bufiles.

JPK:cjr (6)

Felt
Mohr
Rosen
Bates
Bishop
Callahan
Campbell
Casper
Cleveland
Conrad
Dalbey
Marshall
Miller, E.S.
Ponder
Soyars
Walters
Tele. Room
Mr. Kinley
Mr. Armstrong
Ms. Herwig
Mrs. Neenan

MAIL ROOM ☐ TELETYPE UNIT ☐

JUN 15 1972

94-32761-129

ORIGINAL FILED IN

K
7

HENRY J. TAYLOR
277 PARK AVENUE
NEW YORK, N.Y.

June 1, 1972

L. Patrick Gray III
Acting Director
United States Dept. of Justice
Federal Bureau of Investigation
Washington, D.C.

Dear Mr. Gray,

The reason I am writing to you is the enclosed letter which was received here at the office. (All Mr. Taylor's fan mail comes into United Feature Syndicate and then forwarded to this office.)

Edward M. Kennedy

This letter shows such a strong hate that I thought it best for you to read and judge.

Mr. Taylor is in Greece and then will travel on to London, Italy etc. Expect him home around the end of July, or thereabouts.

94-55752-

I am not usually alarmed, but with all ~~that is going~~ on today, nothing can be overlooked.

NOT RECORDED
168 JUN 12 1972

I am staying at Mr. Taylor's home whi~~le he is away~~ and looking after things.

Thank you.

15 JUN 8 1972

[redacted]

Honorable Henry J. Taylor
Imperial House
150 E. 69th Street
New York, N.Y. 10017

Ad 6-7-72 JPK:

ENCLOSURE

CORRESPONDENCE

ENCLOSURE

94-37761-129

ORIGINAL FILED IN

b6
b7C

M[redacted]
[redacted]
Westbrook
Maine 04092
May 9 1972

b6
b7C

Mr. Taylor,

Regarding your piece printed in Gannet papers of today.- "Rose Kennedy ok's Ted for President".

First off your piece infers there is something immoral, sinister, Unamerican about running for President especially if one is a Kennedy. What is so horrible about it ? I hasten to add that though we believe Sen. Kennedy would make a great President and would vote for him- we do not want him to run because he will be assassinated, furthermore none of his family or friends want him to either. Everyone that we know wishes Sen. Kennedy would not only not run for President but get out of public life entirely.

We find it the epitomy of broad-mindedness, souls remarkably free of bitterness, revenge or hate that Kennedy would even want to be President of this lousy country, Since the assassination of Sen. Robert Kennedy, I have been badgering my husband to move to Nova Scotia. I hate the country.

Having ESP I have "seen" Sen. Kennedy dead before the end of 1972 many times. He will be dead by violence and when that happens I will look you up and [redacted] and slap your faces- very hard.

b6
b7C

It is my opinion that you and your ilk are directly responsible for JFK-MLK-RFK assassinations [redacted]

ENCLOSURE

94-55752-

PLAINTEXT

TELETYPE

URGENT

1 --Mr. Rosen
1 - Mr. Bates
1 - Mr. Gallagher
1 - Mr. Arendt
1 - Mr. E. S. Miller
1 - Mr. Mohr
1 - Mr. Callahan
1 - Mr. Felt
1 - Mr. Casper

5/16/72

TO ALL SACS

FROM ACTING DIRECTOR FBI

Referral/Consult

PROTECTION OF THE PRESIDENT AND PRESIDENTIAL CANDIDATES.

REBUTEL TO ALL SACS MARCH TWENTY LAST CAPTIONED AS ABOVE.

94-55752

NOT RECORDED

141 23

FEDERAL BUREAU OF INVESTIGATION
COMMUNICATIONS SECTION

MAY 17 1972

TELETYPE

HWA:mcl
(11)

SEE NOTE PAGE TWO

62-107276

3 MAY 17 1972

54 MAY 30 1972

62-107276-1234

NOTE:

Referral/Consult

When threats against these Presidential candidates are received, prompt notification must be made to the Bureau, the candidate's office, appropriate local authorities, and U. S. Secret Service, locally and headquarters. Follow-up LHM confirming oral notification of the threat must be promptly prepared and disseminated to the agencies involved. In those instances where a threat is clearly a violation of a Federal statute under which the FBI has jurisdiction, investigation must be initiated immediately as well as proper notification concerning the threat to those involved.

Legats being advised separately.

Mr. Tolson
Mr. Felt
Mr. Campbell
Mr. Rosen
Mr. Mohr
Mr. Bishop
Mr. Miller, E.S.
Mr. Callahan
Mr. Casper
Mr. Conrad
Mr. Dalbey
Mr. Cleveland
Mr. Ponder
Mr. Bates
Mr. Waikart
Mr. Walters
Mr. Soyars
Tele. Room
Miss Holmes
Miss Gandy

b6
b7C

[redacted]
SMITHFIELD, VIRGINIA
23430

APRIL 22, 1972

DEAR MR. HOOVER:

WHILE READING CONGRESSMAN H. R. GROSS'S LEGISLATIV NUMBER 1165 DATED APRIL 19TH, I CAME ACROSS THE FOLLOWI CERPT WHICH CAUGHT MY ATTENTION:

HEADLINE IN WASHINGTON POST (APRIL 13): "CHAPPAQUIDICK, A BILL TO SAVE IT."

THEREAFTER FOLLOWS THE STORY THAT SENATOR EDWARD M. KENNEDY, OF MASSACHUSETTS, HAS INTRODUCED A BILL (S. 3485) TO MAKE THE ISLAND OF CHAPPAQUIDICK A NATIONAL PARK AT A COST OF $20 MILLION IN FEDERAL FUNDS. THE BILL SAYS THE LEGISLATION AND FUNDS ARE NECESSARY TO "PRESERVE AND CONSERVE THE UNIQUE CHARACTERISTICS OF A UNIQUE AREA."

IN CASE ANYONE HAS FORGOTTEN, CHAPPAQUIDICK IS THE SCENE OF KENNEDY'S MIDNIGHT ESCAPADE IN 1969 WHEN A CAR HE WAS DRIVING WENT OFF A BRIDGE ON A LONELY DIRT ROAD DROWNING HIS 28 YEAR OLD COMPANION, MARY JO KOPECHNE. AND IF THE AREA IS "UNIQUE" SO ARE THE LEGAL PROCEEDINGS AND CONDITIONS SURROUNDING THE YOUNG WOMAN'S DEATH, MOST OF WHICH ARE STILL WRAPPED IN DEEPEST SECRECY.

THE NERVE OF THIS MAN NEVER CEASES TO AMAZE ME. IT IS JUST UNBELIEVABLE ANYONE WOULD EVER DO SUCH A THING AS THIS. THOUGHT YOU WOULD BE INTERESTED IN SEEING THIS.

WITH KINDEST REGARDS, I AM

SINCERELY,

[redacted]

b6
b7C

EXP. PROC.
40 APR 27 1972

94-55752-

NOT RECORDED
42 MAY 10 1972

ack
5-3-72
JJH/nla

MR. J. EDGAR HOOVER
DIRECTOR
FEDERAL BUREAU OF INVESTIGATIONS
CONSTITUTION AVENUE
WASHINGTON, D. C. 20530
VHM:LP

CORRESPONDENCE

ENCLOSURE

54 MAY 12 1972

ORIGINAL FILED IN 94-66196-9

OPTIONAL FORM NO. 10
MAY 1962 EDITION
GSA GEN. REG. NO. 27

5010-106

UNITED STATES GOVERNMENT

Memorandum

Felt
Baker
Callahan
Cleveland
Conrad
Dalbey
Gebhardt
Jenkins
Marshall
Miller, E.S.
Purvis
Soyars
Walters
Tele. Room
Mr. Kinley
Mr. Armstrong
Ms. Herwig
Mrs. Neenan
Mr. Bowers

TO : Mr. Kinley

DATE: 12/18/72

FROM : D. W. Bowers

SUBJECT: ANONYMOUS LETTER TO MR. GRAY CONCERNING [redacted] EMPLOYEE OF SENATOR EDWARD KENNEDY IN BOSTON, MASSACHUSETTS

On 11/29/72, SA [redacted] of Secret Service Liaison telephonically contacted Inspector [redacted] and advised he had received a copy of an undated letter signed "Concerned Citizens" addressed to Mr. Gray stating that [redacted], believed to be employed in the Boston Office of Senator Kennedy (D - Mass.), "could render the Senator in a dangerous position," because of her unusual behavior. [redacted] inquired as to what, if any, action the FBI had taken concerning this communication. He was requested to furnish [redacted] a copy of the communication and when this was received a check was made of records at Bureau Headquarters and no record of the communication could be found. [redacted] subsequently was contacted and asked if Secret Service might also have the original. He subsequently reported back that they had found the original in their office, adding that there was no indication as to how it was received. He was requested to return the original document to Mr. [redacted] In the meantime [redacted] telephonically contacted [redacted] in Senator Kennedy's Office and advised her of the contents of the communication. She stated [redacted] is known to the office and has done part-time work in the past in the Kennedy Office in Boston. She implied that the letter in all probability was written because of personal spite, perhaps on the part of other employees in the office, although she did state that [redacted] "does have a problem." She was advised that the FBI was taking no further action concerning this matter.

b6
b7C

On 12/18/72, the enclosed communication dated 12/13/72 from James J. Rowley, Director, Secret Service, was received enclosing the original copy of the anonymous communication. Secret Service has taken no action on this matter.

REC-88 94-55752-1607
ST-102
DEC 22 1972

RECOMMENDATION:

For information.

Enc.
DWB:jmb

57 JAN 3 1973

ENCLOSURE

RES SERVICE SEC

ANONYMOUS COMMUNICATION
KEEP ENVELOPE ATTACHED

L. Patrick Gray, Director
Federal Bureau of Investigation
Washington, D. C.

Dear Sir:

Please check with all despatch a person under name of [redacted], believed to be employed in Boston office of Senator Kennedy.

b6
b7C

Unusual behaviour of this person could render the Senator in a dangerous position.

Concerned Citizens

94-55752-167

ENCLOSURE

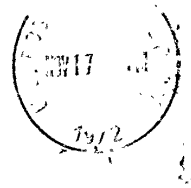

L. Patrick Gray, Director
Federal Bureau of Investigation
Washington, D. C.

16 NOV 20 '72

16 DIRECTOR

~~Confidential~~

DECLASSIFICATION AUTHORITY DERIVED FROM:
FBI AUTOMATIC DECLASSIFICATION GUIDE
DATE 03-10-2010

11/6/72

AIRTEL AIR MAIL

TO: ACTING DIRECTOR, FBI

FROM: SAC, SEATTLE (62-0)

b6
b7C

SUBJECT: [redacted]
INFORMATION CONCERNING -
ABUSIVE LANGUAGE CONCERNING
SENATOR EDWARD M. KENNEDY

Enclosed for the Bureau are five copies of an LHM pertinent to captioned matter, two with FD 376 stapled to them. This form is being used in view of the nature of the communications from subject, and his apparent emotional instability, with no direct threats having been made.

A copy of this communication and its enclosure is being made available to the Portland Field Division in view of subject's location in Portland.

94-55752

NOT RECORDED
170 DEC 14 1972

2 - Bureau (Encl. 5) (RM)
1 - Portland (Encl. 1) (RM)
1 - Seattle
KCH/rlg
(4)

ENCLOSURE

70 DEC 18 1972

ORIGINAL FILED IN 62-117484

UNITED STATES DEPARTMENT OF JUSTICE

FEDERAL BUREAU OF INVESTIGATION

In Reply, Please Refer to File No.

Seattle, Washington

November 6, 1972

[redacted]

There follows a duplication of a communication directed to the Seattle FBI Office by Justice ROBERT C. FINLEY, Supreme Court, State of Washington, along with duplications of the enclosures to his communications. The files of the Seattle FBI Office contain no information identifiable with [redacted]. b6 b7C

- -

This document contains neither recommendations nor conclusions of the FBI. It is the property of the FBI and is loaned to your agency; it and its contents are not to be distributed outside your agency, nor duplicated within your agency.

ENCLOSURE

94-55752-

The Supreme Court of the State of Washington
Temple of Justice
Olympia, Washington 98501

JUSTICE ROBERT C. FINLEY

October 4, 1972

Mr. Earl Milnes
Agent in Charge
Federal Bureau of Investigation
Seattle Office
Federal Court House Building
Seattle, Washington

Dear Earl:

Attached is some material which I received in the mail last week from an obvious screwball. I think you may have a file and already know about this guy. However, he is so uptight about Senator Ted Kennedy that I am sending the material on to you with the outside chances in mind that you do not have a line on the guy and, secondly, that in the event Senator Kennedy is out this way this guy might be one you should know about and have an eye on. Incidentally, I have opted not to reply to his letter, hoping there will be no more correspondence and that he will stay in Portland and not elect to call upon me personally here in Olympia. In this connection it is probably just as well, as you know, that he should not know that "I have told the F.B.I. on him."

Incidentally, Baldy Furseth called me this morning about being nominated for membership on a national board as to which the two of you are members. I am pleased and honored that the two of you thought of me in this connection, and if selected for membership, it will be a pleasure to be associated with and to work with you on this national board.

Best regards, --

Sincerely,

Bob Finley

Mr. Robert C. Finle
Justice of Temple of Justice
Olympia, Washington

rtland, Oregon
Sep. 26, 1972

Dear Sir:

It has been some time since you have told the panel of the Association of American Law School, but it had motivated enough to come about with the enclosed information that thus far has not been in the front pages of the "news-media".

At any rate it does point out to you and others in the "system" of judicial affairs, that this is still "omitted-news". And yet it was indeed earth-shaking at the time it came out of the old Pentagon with many appropriations "cut" by the Senator Edward M. Kennedy of Massachusetts, to whom I wrote as you can see by the dates upon the enclosed xerox copy.

The other enclosed xerox copy, dated and mailed to an attorney in the city of Boston, Massachusetts brings out an interesting fact that during that period of time no one was interested to pursue the matter in a follow up-program for justice.

Since the assassination did involve USAF-OSI Officers and agents who were caught in their tracks of "trumping-up-PX charges" against me in the McChord AFB,Tacoma, Wn., facility, that the senator Edward Moore Kennedy thought it all could be handled as a big joke by "reclassifying this certified genius as a "charlatan" instead of coming to my aid, with the result that I should be ignored in the serious matter that "boomeranged" with his negligence that brought about the death of an additional memeber of the Kennedys, that of Senator Robert F. Kennedy, which makes for the funniest story of the year, <u>any year</u>.

Should you ask a Harvard Medical School graduate, he will be bias to reveal that I'm not a genius, even after taking analytical tests in 1940 upon induction period of November. Yet, the corrupted USAF-OSI personnel involved in this matter will continue to down-grade a earth-shaking story because thats the way Senator Edward Moore Kennedy wants it so, plus the strong lid with the "bottomless barrel of CIA or his own unaccountable funds, to keep it that way forever.

I've grown accustomed to the corrupt and crooked ways the public-servant operates in such matters. Its bad enough to know he still has "senatorial-immunity" even after drowning a Mary Jo Kopechne but to continue this "game" of his is indeed something of another matter to the system of justice, and requires "no" understanding for its pure "blackballing, blackmailing" and much more. And to remind you that the United States Government is so embarrassed in this particular affair, along with the Senator Edward Moore Kennedy, that neither one thus far are agreeable to permit this information get to the courts of America.

I also have grown accustomed to their use "of psychiatry", with all the trimmings of stretched medical-standards for political purposes, self-centered interests and how they all commercialized off the subject and made it all into a big-joke and termed it all fiction---after he was forced to go to "Europe" to recuperate for his negligence in the matter. Get the monkey on his back today.

(continued)

Smearing this genius has become a "national-pastime" with the US Government and Senator Edward Moore Kennedy to keep it that way.

There are many of you judges who are still sitting in your "ivory" towers as untouchables, and there some who would take an interest and come to the aid in this matter. Its just as bad as the USAF in giving me an honorable discharge for "dropping a loaded C-124 upon an engineers head, killing him outright and then they the USAF-OSI could think of no way to place a counter intelliegence punch upon me, outside of transferring me to China, of which they did finally. But the important point here is to remind yourself that they called upon my former wife when I was married to her at the time to notify me about not to do that "ESP-stunt"again or they would discharge me from the service.

You can be assured I did again,but in another capacity overseas.

Seemingly they are all well funded to make promtions on the spot and yet in this case they only wanted to "smear me" so they could continue their "bureaucratic-surveillance-games" upon my healthy psyche. Needless to say, it cost them much more than they realize and its history course that could have been averted. But the USAF OSI and the Pentagon had other plans and "games" to pursue against this genius. Its just like saying that I have no right to my well being. Don't tell me that I have lost my freedom just because I entered civilian status. Be assured that I have had at least one cheap city of Portland detective upon me ever since I have left the USAF in November of 1960 here in Portland, Oregon. Its got real worse in the last three years. It seems "bureaucracy must march on".

How about getting out of your "ivory-tower" and come to my rescue today, not tomorrow, and bring about "justice" before the courts of this country, today. Its a real simple case of "catching the USAF-OSI Officers and clumsy agents in their tracks of deliberately in process of "trumping-up PX charges" and then I called them and <u>re</u>-turned the difference in a certified money after I showed such to my ex-wife at the time. Its a real shame the US Government and Senator Edward Moore Kennedy both "goofed-up" so badly and here I am still calling their hand like that of a Las Nevada gambler still waiting to let the public see my million dollar on the front pages of the newspapers clear across this country.

I thought the public servant, Senator Edward Moore Kennedy was an honest and upright gent, when I wrote him as the noted enclosed xerox copy with its date, but I do have my reservations today.

Now that you know the "Kennedys" did have the services of this ESP-Genius and Kennedy family mystic, that it is time judges like you got into the act of "exposing" the real culprits, even that it all boils down to exposing them mentioned herein today. The Oregon State Attonrneys office here is interested in placing me into jail if I can ever get it into the newspapers. Its interesting to know we had a "republican-Irving Enna" who almost had his friends rescue him from driving down the wrong-way on the local freeway here some time back, killing two elderly people while under the influence of drugs and whiskey and intoxicated.

Meanwhile, "<u>never</u> take a back-seat to a Kennedy, <u>ever</u>".

(continued)

I'm not going to continue my set of factors as they did occur and show off how the Senator Edward Moore Kennedy did subordinate science to ideology for his purpose, be it "political-expediency", or for the sake of the Democratic-Party, but the allowed time of his game of being the "king" of censorship is for the "birds". The past era of "kings and dictators" are gone for ever, and I wish you can find the time to tell him so, and get this particular matter exposed.

I have had every crooked method of every agency that can get involved, throw their dirty filthy "labels" at me ever since I entered civilian status of November in 1960. And they are still at it.

Furthermore, when the corrupt Senator Edward Moore Kennedy took a peak into the case, he delibeartely "padlocked" all the church and college doors in throughout the country. Its bad enough to recognize that the "book-burner" from Massachusetts had his own so-called cousins or the Mafia down here to take a look at me for reasons of their own, but it wasn't for a good reason, be assured.

Out of some 5,000 attorneys in greater Boston, Massachusetts, there wasn't <u>one</u> of them to answer my call.

It is heartening to know 350 reporters arrived on the scene in the famed "Chappaquiddick-Trials" to see him take the "fifth". So this should not be difficult for you and your staff to get with the "new" program and do some decent justice in this matter before you. The wonderful system does require lots of money, of which the family of the Kennedy do have, which is nice. And any time the family needs help they make their "appearance" in the form of another donation of some two or three-hundred thousand dollars so some judge could be swayed to thinking this genius is an "opportunist", or worse yet a fake. I have grown to the facts that even the Boeing people had their "agents" to smear me for thats the way the system works.

So after that last statement, you can notify the USAF-OSI and the Boeing people how it all bounced back with the clumsy actions in the matter that cost this nation their President John F. Kennedy.

They all seemingly had their days cut-out for them when I was on that scene, especially in the USAF tenure of McChord AFB, Tacoma, Washington. They "jumped with joy" to smear this genius, for their evident "Pentagon-approved" game gave them the "green-light" to <u>rape the mind of this genius at all costs</u>. Call the USAF-OSI up on the phone at the nearby airbase and enquire, today. Be my guest.

Since the last of the "Kennedys" will never invite you to visit the city of New Bedford in Massachusetts, where they grow and teach one to become genius, that it behooves me to invite you to take in the local environment, and ask yourself what does any youngster want to think of saving the life of the President someday. There are others who just want to become doctors, and still others want to become mechanics and build better trucks. At any rate, stop by at 235 N. Front Street and receive your free lessons towards genius. Take the state of Washington's best neurologists, psychiatrists, psychologists and parapsychologists and challenge their alma-mater for a seance-sketch of Lee Harvey Oswald, while visiting in the peaks of the seasons. Let no Kennedy stop you.

(continued)

The "game" of exploitation along with the "Kennedy" method of operation is certainly compounded by the "Secrecy by Government" in this particular matter. And to find there are judges like you out there preaching or lecturing the "news-media" and reporters who have lost more of their "bread and butter" because of judges like you telling others that I have "no-recourse", makes me wonder to "whom do you voice an opinion and fact that this is omitted-news and kept that way because of the blackmailer and blackballer in the United States Senate, named Senator Edward Moore Kennedy" has reclassified this into a real conspiracy that seemingly can not get onto the front pages of the newspapers across the country?

Furthermore, do remember, "they teach this subject in schools and colleges across the country, muchless in every church".

If after reading about this case at this time, be assured it indeed be very nice to hear that you have brought this to the attention of the United States Attorney General in Washington, D.C. today, for when there is a corrupt and crooked public servant like that of Senator Edward Moore Kennedy, be sure your are available to make such resign. Be sure that this particular story does get onto the "hard-working investigative news-reporters today".

Thus far you like many other judges in the land have certainly contributed towards making sure the "Kennedys" get their way of operating and then to tell me I'm not losing my freedom, or is it to think I am not supposed to have any and you should have all that power to crush "politicians opponents", like grapes?

Thank you for your kind and devoted attention on the matter and with the hopes of hearing from you real soon.

Sincerely

b6
b7C

Ref. A/F-20213093

The Kennedy Family Mystic and
Extra-Sensory-Perceptive-Genius

ROBERT C. FINLEY

Judge urges understanding by press, law

CHICAGO (AP) — A Washington State Supreme Court justice says journalism and law professors must share the responsibility for fair trials and a free press in America.

Justice Robert C. Finley told a panel of the Association of American Law Schools' annual meeting Monday night, "The monkey's on everybody's back."

"The news media could use some in-depth information and understanding" in the nature of the judicial process, Finley said.

But he noted, "Accuracy and quality of news reporting concerning the courts and the administration of justice has been substantially improved."

Representatives of The Associated Press Managing Editors Freedom of Information Committee, the American Newspaper Publishers Association, the Association for Education in Journalism and Sigma Delta Chi, the professional journalistic society, attended the panel session and agreed with law school professors that communications between the two groups must be improved.

Greater contact urged

The APME representative, Hu Blonk, managing editor of the Wenatchee World, Wenatchee, Wash., said he thought progress could be made through greater contact and cooperation between law students and journalism students while still in school.

A committee of law and journalism professors was selected to continue a study to determine how students in both professions can relate to each other.

Scot Powe Jr., a professor of law at the University of Texas, told the group he believes in the absolutism of freedom of the press but added: "This talisman can't be tossed out any time the press is attacked."

Newton Minow, former chairman of the Federal Communications Commission and a professor of law at Northwestern University, said the law-journalism group might undertake a study to determine exactly what effect pretrial publicity had on verdicts in legal cases.

Courses initiated

A representative of the University of Washington Journalism school said he attempted to initiate exchange courses with law school deans but was told law students are not interested.

Other journalism spokesmen suggested that legal experts be asked to lecture at journalism schools on specific problems.

Justice Finley said one area in which journalists could aid the lawyers was in dispelling myths of American justice.

"An example," he said, "is the presumption of innocence. It is a fiction and should be treated as such."

Portland, Oregon Sept. 9, 1971

The following is a true copy of a letter mailed and received by Senator Edward Moore Kennedy, dated March 4, 1966, Washington, D. C.

XXXXXXXXXXXXXXXXXXXXXXXXXXXXXXXXXXXXXXXXXXXXXXXXXXXXXXXXXXXXXX

My Dear Senator:

It was with considerable interest that I read of your courageous efforts before the Senate in the Newcomb Mott case. As a result, I would like to get the following information through to you and your good offices.

What agency of the US Airforces had been authorized to bring to bear aggrivated environmental pressures to mentally destroy an Extra-Sensory-Perceptive genius?

Why don't you open an investigation by picking up (2) two former Airforce/OSI Commanding Officers of the former 20th District, McChord AFB, Tacoma, Washington, during the period of 1950-1960. The Commanding Officer during 1950-1951 was a Col. P.A. Hurst and his assistant was a Major, but his name is unknown to me and is a very key man who mentally broke me down into a hospital for X-rays.

One OSI agent, out of his line of duty said he was out to get me and make a very classical example out of me. Proof of that came about in an aircraft accident in 1955, November, in Rapid City AFB, S. Dakota.

Let them not convince you of my 6 years of marriage against their degenerate esculated brain-washing of some 16 years that includes black listing lip service right into the present civilian status. Upon close examination and investigation, you will probably acknowledge the smokescreen of misinformation and clumsy accusations against me. The Airforce Medical folks evidently played along the (McChord AFB, Tacoma, Washington) with and could have cared less as to what was happening to me. I'm sure you will find some of their facts deliberately distorted, restrictive and limited with cruel twists in the most uncontested information and data within the A/F & OSI or the CIA files of this case.

In conclusion, I'm sorry that I could not come out of the induced prolong tension deliberately produced by the actions of Col. P.A. Hurst and his mob of some eleven years.

The only thing I can offer is to sketch the five shots (snapshots) for medical history, and naturally one of them is from New Bedford, Massachusetts.

Very truly

b6
b7C

XXXXXXXXXXXXXXXXXXXXXXXXXXXXXXXXXXXXXXXXXXXXXXXXXXXXXXXXXXXXXX

PS- The results of the Pentagon games in reclassification of this genius, has only proven his inconsideration and discourteous attention to the facts of not even answering this letter. I'm inclined to think, he only did want this for personal gain and profit, and his negligence took an additional life of Sen. R.F. Kennedy, with the US Government and him knowing this information.

The crux of the story is that "the disposed agency", that Sen.EMK took care of is now "unaccounted for" to the public.
Please note the date, [redacted] received this at his old address.
All Kennedys know of this at the time.
Challenge the veracity of the attorney for the credibility factor.
Be my guest anyday.

Mr. [redacted]
[redacted]
Portland, 97207, Oregon

June 5, 1967

b6
b7C

Mr. [redacted]
Attorney at Law
40 Court St.
Boston, Mass.

Dear Mr. [redacted]

Enclosed within are two letters, one is a duplicate copy of a letter submitted in my handwriting to the Hon. Senator E. M. Kennedy fifteen months ago. Please read that letter first.

Mr. Kennedy's investigation and efforts have brought about some screams and howls from the OSI, CIA, FBI, and their continued harassment. There are many associated people who know "their rape of the mind project" against me, and today I'm interested in bringing suit for damages done to me. There are no over-zealous CIA agents trying to create menticidal hypnosis for the like of a genius from New Bedford, Massachusetts. Today Senator Kennedy, plus many others who did aid in the investigation know that guinea-pig [redacted] was a known genius long before he volunteered to enlist in the U.S. Army in 1940. In conclusion, its known that I was blessed with a sixth sense of (ESP) and as a genius destined to to save the life of the former President Kennedy, but the damage they had done prevented me from performing the responsibility. Today they know it was my turn for a decent day in history, but the CIA did their job. I'm sorry to say they have more money than intelligence and are over-all a bunch of power happy punks. Genius combined with ESP is indeed a force to behold and its down to a science.

b6
b7C

In view of my fight to stay alive, I did retire as a T/Sgt. and got away from them in 1960, but not completely, because its a continued deliberate game of mental coercion.

I trust you will treat and respect all information herein as true, accurate, personal, and confidential, with much of their filthy language and trumped-up charges with-held.

Should you have the interest of working something out of this case, then please write as soon as possible. If not interested, please return both letters in the enclosed stamped and self-addressed envelope.

Thank you for your kind and devoted attention on the matter.

Sincerely yours

[redacted]

PS. My Service # is
AF 20213093 and
Mr. Right
abo in New Orleans, La.
Hows that for a sampler.

b6
b7C

[illegible]

Portland, Oregon
Dec. 31, 1970.

Dear Senator E[illegible]n:

Congratulations! The Associated Press did pick your story of "spying" by the Army Intelligence upon Adlai Stevenson, 3rd of Illinois, former Governor Otto Kerner and Representative Abner Mikva, as an interesting area to expose to the public.

It would be of great interest to have you get on with the program of "snooping" by the OSI and the USAF upon me for the past twenty years, with the added pressure from the Senator E.M. Kennedy aides. Include the CIA as well as the FBI in the deal.

Lets break open the long overdue facts of the truthful side of the "Presidential Assassination".

If honesty prevails, it should make the death of Senator R.F. Kennedy the funniest story of the year. Particularly after exposing such factual data upon the events that led to the death of President John F. Kennedy. Worse yet, most of the OSI-USAF personnel connected to keep me under surveillance knew for a fact that they overplayed their hands in the dirty game of smearing and trumping-up PX charges against this Extra-Sensory Perceptive Genius and Kennedy Family Mystic.

To date, Senator E.M. Kennedy has done nothing because he is a untrusted public-servant though elected for another term by the people of Massachusetts, but that is a different matter.

None the less, his negligence has only been an example of the fact that he failed to come to the aid of this native born constituent and then turned right around to coverup his mistakes. He has continued to keep the enclosed facts "omitted" and discredited and has continued to make genius disreputable, worse yet he has taken the liberty to send his "Irish-Mafia-Mob" that consisted his top brass from Boston. Nepotism by Kennedy is best described by me as "his Irsh-Mafia" crowd which includes his cousins to make that statement accurate.

Like some corrupted OSI-USAF Officers and personnel, the USAF Secretary will deny such charges, but I'm ready to prove my side of the facts with ruthless honesty and accuracy, under oath and before members of Congress, muchless Senator E.M. Kennedy.

The OSI-USAF classified me as a dissident and trumped-up PX charges for a legal excuse for their "free-ride" and made this genius to fit their plans, so now that it all backfired I demand you bring the USAF Col. P.A. Hurst And his assistant a Major -USAF up on charges for deliberate interference into the death of President John F. Kennedy. Their "CIA" type of operation is for a bunch of idiots and not for people who can keep their psyche together and still call their card before Congress, and any investigation board.

After notifying Senator E.M. Kennedy on the matter, he developed a negligent attitude of branding genius as a bum and a charlatan, of one who was destined to save the life of his brother, John.

Needless to say, his negligent decision created a backlash that sent him on a vacation to Europe for recuperation.

The "game" of shooping upon me continues to this day with no compensation for damages incurred, muchless an apology with full exposure of the matter.

It is my personal experience to mention the fact that the Secretary of the USAF has not done anything towards justice in the matter in punishment of Col. P.A. Hurst and his assistant of the past 20 Dis.OSI, McChord AFB, Wn. Neither has Senator E.M. Kennedy.

Meanwhile, since this case of invasion of privacy should be one that will make history regardless of who gets brave enough to open it up with full "congressional investigation", and I suggest today, the sooner the better. Many people upon "capitol-hill" like that of Senator E.M. Kennedy have found it politically expedient to make genius disreputable, so lets not know of such a decision. Informing me to join a bunch of homosexuals to be eligible for promotion brought a C-124 USAF aircraft upon an engineers head with resulting embarrassment, and death.

In addition, to cover-up "his padlocking the doors to all the citadels of prayer, and college doors too", that I urge and suggest you take steps to prosecution against all concerned, today. They have had their "fun and games" heeled with the CIA bottomless barrel of money against genius, right into civilian status. Lets get on with the above accusations and charges and expose this all to the public.

You have your challenge to get with the program, and please note the enclosed xerox copies, the original to Senator E.M. Kennedy and the other original to Atty. F.L. Bailey of Boston, Mass. They are back-dated several years, but nothing has been changed.

Its my hope to know that you will bring this to the attention of Secretary of defense Melvin R. Laird and all others concerned, including Senator E.M. Kennedy who deliberately squelched everything because of his corruption.

Your devoted effort in exposing the "Army-Intelligence" spying is indeed a step in the right direction and its my hope to see that this USAF-OSI story will be a real credit to you and your trusted office of responsibility.

Thank you for your kind and devoted attention on the matter, and with hopes of hearing from you real soon.

Sincerely,

b6
b7C

Ref.-A/F-20213093
PS- For the records,
this is "Ostracism" of
a Kennedy-Mystic-&-Genius
by Senator E.M. Kennedy.

The Kennedy-Family-Mystic and
Extra-Sensory-Perceptive-Genius

RECEIPT

Received the numbered article described below.

REGISTERED NO. 081216

CERTIFIED NO.

INSURED NO.

DATE DELIVERED

SIGNATURE OR NAME OF ADDRESSEE (Must always be filled in)

Edward M. Kennedy

SIGNATURE OF ADDRESSEE'S AGENT, IF ANY

SHOW WHERE DELIVERED (only if requested)

Sen. E.M. KENNEDY

Mar 4, 1966

AGE OF XEROX

POST OFFICE DEPARTMENT
OFFICIAL BUSINESS

SECURITY FOR PRIVATE USE TO AVOID PAYMENT OF POSTAGE FOR

POSTMASTER OF DELIVERING OFFICE

INSTRUCTIONS: Show name and address below and complete instructions on other side, where applicable. Moisten gummed ends, attach and hold firmly to back of article. Print on front of article RETURN RECEIPT REQUESTED.

RETURN TO

NAME OF SENDER

MR.

STREET AND NO. OR P.O. BOX

CITY, STATE, AND ZIP CODE

LOS ANGELES CALIFORNIA - 90053

Dated March 4, 1

AGE OF XE

b6
b7C

PLEASE FURNISH SERVICE(S) INDICATED BY CHECKED BLOCK(S). REQUIRED FEE(S) PAID.

☐ Show to whom, date and address where delivered

☐ Deliver ONLY to addressee

RECEIPT

Received the numbered article described below.

REGISTERED NO. 166706

CERTIFIED NO.

INSURED NO.

DATE DELIVERED

SIGNATURE OR NAME OF ADDRESSEE (Must always be filled in)

SHOW WHERE DELIVERED (only if requested)

REGISTERED NO. 166706

Value $ NV

Reg. Fee $ 10

Handling Charge $

Postage $ 10

Special Delivery $

Return Receipt $ 15

Restricted Delivery $

☐ AIRMAIL

POSTMASTER (P) NW

FROM

TO

Hon. Sam Ervin
United States Senate
Washington D.C.

97207

Senator Sam Ervin
Dated Jan 4, 1971

AGE OF XEROX

AGE OF XEROX

Dr. [redacted]
Topeka, Kansas

Portland, Oregon
Nov. 16, 1970

b6
b7C

Dear Dr. [redacted]:

I, as Mr. [redacted], have enclosed within a few extra samples of my effort to bring abreast a number of folks up to date on the subject of Parapsychology, combined with genius.

The story is of a natural born genius who came into this world with better ideals than the CIA, USAF, OSI, FBI, involved personnel could ever have been assembled to witness the death of our former President John F. Kennedy, back in Dallas, Texas.

So in short, this makes for another "bomb" in the medical world that I feel you and your world renown foundation should be up to date, immediately. Assure yourself, Pope Paul-VI has many of my notes and with no doubt in my mind it will be given the well of reading for perhaps the "Galileo" censure.

To discuss the "political-paranoia" of the Kennedys and the state of Massachusetts is not the intent of the enclosed letters, but to show that I have tried to inform people in some way to be informed and up to date on the important matter in the assassination of the former President, muchless expose an indecent servant.

Since my time may be short, because the Kennedys have refused to prosecute for the deliberate interference of the "US-Government analysts" assigned to deliberately break my healthy pschic down so they could have the full research and knowledge that this genius was and is a genius, just to proof-out their original "1940" tests of my service entrance examinations, that I feel you should informed by the original genius who was destined to save the life of the former President, but was diverted deliberately by their actions, labeled under their world of and for the sake of education and science, muchless the medical world who knew they made a big mistake keeping me under their surveillance program.

Meanwhile, have your neurologists and psychiatrists and psychologists get together for a bit of accurate information in the Presidential assassination in Dallas. Its your turn to get the world informed, and none of that "hush-hush" program about the facts. I have no fear of the "powerful-corrupted-politicians" in Massachusetts, nor their dirty labels tossed at me, and I hope you will not hold any fear to bring this message to the state university in Massachusetts. It makes for a better world indeed, and the subject is like an "atomic-bomb", and no one ever has to mention the genetical deficiency of the Kennedys.

For your information and the medical world of this government, the Kennedys included, do not have enough money to purchase the "seance" snap-shots that took before in ample time to change the course of history, world history.

Have a nice day always, and with the best of health always.

Ref. A/F-20213093

[redacted]

b6
b7C

The Kennedy-Family-Mystic and
Extra-Sensory-Perceptive-Genius

Mailed to Governor F.W. Sargent.

Portland, Oregon
June 14, 1970

Dear Governor Sargent:

In the upcoming race for the senate seat held currently by Senator E.M. Kennedy in the state of Massachusetts, it would be appropriate to give your full hearted support to the best man of Manchester, attorney [redacted]. b6 b7C

It is a real shame to see the voters of Massachusetts so polarized to the "Kennedy-Klan" over the period of several years, and with just an extra effort from certain individuals in the state it can be a "Republican" win.

Indeed my purpose in writing to you is to remind you that the enclosed letter of information, addressed to the President R.M. Nixon is for informational purpose in order to bring you up to date quickly on a matter that is pertinent, to you as Governor of Massachusetts.

First of all, one must realize that the current attorney-general Robert Quinn has not given the fair share of justice to the folks who are the voters in Massachusetts. The acts of compromise have led me to think that the Republicans of Massachusetts need a change for the better immediately.

Again I feel its my duty to inform you in order to get the best man up there in office to serve the voters of Massachusetts because Senator E.M. Kennedy has failed to keep the responsibility to this native born constituent on matters of justice to all concerned individuals. Its a shame to think that the state of Massachusetts has voted for a so-called man that does not have the courage to prosecute "military-establishment" personnel for the death of President J.F. Kennedy. Failing that added his negligent attitude that brought about the death of his other brother, Sen. R.F. Kennedy. Whats really funny, is the fact he was just brought up to date by "brain-analysts" connected to the case for over twenty years. The shock sent him over for a trip into Europe to recuperate.

Well you have your challenge, to bring about a "My-Lai" investigation to the unfinish business of metering out justice, or do you prefer to let matters ride such as the last Kennedy decided, that will be your choice to make as a representative of the voters of Massachusetts.

Its been my experience to notice that Senator E.M. Kennedy has had lots of co-operation to single me out to his friends from the east coast while I walk up or down "Broadway in Portland, Oregon". Be sure you share this sheet of information with the 5,000 attorneys in greater Boston so you can receive the efforts needed to elect attorney [redacted] for the senate seat.

Meanwhile lets hear from you on the matter. Thank you and Good-Luck always. b6 b7C

Ref. A/F-20213003

[redacted]

The-Kennedy-Family-Mystic and
Extra-Sensory-Perceptive-Genius

Dr. [redacted]
Brookline, Mass.

Portland, Oregon
August 16, 1970

b6
b7C

Dear Dr. [redacted]:

I feel its my responsibility, as a native from Massachusetts, to invite you to visit the city of New Bedford, where they grow and teach one to become genius.

You will find it just as rewarding as taking a leisurely paced trip through the Mohawk Trail in Massachusetts. With a suggestion and recommendation to take in the peak turns of each season and thoroughly enjoy its changing panorama of environment. You owe it to yourself to get away from your world for a while, and enjoy the life around you. Be my guest, and take a friend along.

It would be appropriate to stop off at 235 N. Front Street and enquire with the folks who teach the youngsters the best of all worlds, including genius.

Needless to say, my prime purpose in writing to you, is to ask you to defeat arrogance through the ballot box in the upcoming elections throughout Massachusetts, and up date your friends.

Since the tragic failure to assist his next door neighbor has been the "example" of the last "Kennedy", that I want to impress upon you of the urgency in the matter of his negligence that has also taken the life of his other brother, Senator R.F. Kennedy. Senatorial immunity has given him an enormous latitude against his native constituents, with the result that he has not been interested in bringing about prosecution against those responsible for the interference that led to the death of the former President John F. Kennedy. He lacks the courage to be a man, muchless show the interest of justice in the matter to his constituents and one who had the Kennedys foremost in mind. The governmental analysts who are honest, will readily admit, the "Kennedy-family" had the services of this genius, free, with no strings attached. Xerox samples have a way of keeping politicians honest, as the enclosed information will bear me out.

Accepting his blatant performance as a public servant of such responsibility, would indeed be a crime to continue without being informed, and a recommendation of his dismissal from office. Padlocking the doors to the citadels of prayer, as well for colleges too, is completely wrong from any public servant across this land, muchless from Senator E.M. Kennedy.

Again its my hope to know you did get with the program, with a special request to share all contained information herein with the best throughout Massachusetts, particularly at voting time. For better mental health, vote, but vote for the G-O-P party and Attorney [redacted], a better man for Massachusetts and the country. Let no Kennedy denounce, distort, discredit, or omitt this as news, ever.

b6
b7C

In closing, may I wish you well and have a nice day always.

Ref.
A/F-20213093
ESP-Genius & Kennedy-Mystic

[redacted]

Director
Los Angeles Neurological
Medical Group, Inc.
Los Angeles, California

Portland, Oregon
May 1st 1972

Dear Sir:

In the interest of the profession, I Mr. [redacted] hereby resolves to bring the enclosed information to the attention of your concern and to make this a real part of the relative matter of the assassination of our former President John F. Kennedy, including Senator Robert F. Kennedy, and Senator Edward Moore Kennedy's responsibility in the matter plus Chappaquiddick.

b6
b7C

The current vicious smearing campaign by the Senator Edward M. Kennedy has been instituted by his office and the "senatorial-immunity" of his has kept all of the enclosed information with a strong-lid upon all the facts. However, he did feel it was perfectly alright to take advantage and use the information for personal gain and profit and to share as he felt with others in a commercial way, without my authorization. The result of his negligence in the matter brought about the death of his brother Senator Robert F. Kennedy which makes for the funniest story of the year, any year. Just be sure that you are up with the relative combined factors as they are applied in this particular case. It does stem from my earliest day of thinking to save the life of the President some day. Other youngsters born in the city of New Bedford of Massachusetts think in terms of wanting to become spelling-bee champs, and still others want to become doctors.

Meanwhile, may I invite you and your staff to take in the local environment at the "peaks" of each season, and be sure you let no Kennedy push you around from your opportunity to investigate the special interesting points that are offered in that environment. Stop by at 235 N. Front Street for your free-lessons to genius, and tell them I sent you. You can further evaluate this with US-Government analytical service entrance tests taken back in 1940. Bear in mind that they were told to stay off my back after they found my tests of potential genius, and I verified them with my retort in that I knew that from Jr. High School days from New Bedford in Massachusetts, and that I didn't need their help for my psyche is healthy and I want to stay that way. Needless to say, everything was fine until I joined the USAF after the war and my stint in the US Army. The USAF-OSI owned-me in that they could play their filthy games of smearing one who was striving to make the best of USAF promotions offered. The President of the United States does not have a brave brother in Senator Edward Moore Kennedy because he could have cared less about the opportunity after he investigated and decided to "reclassify" this genius for purposes of political-expediency or self-centered interests with his "corruption" of office. Chappaquiddick brought proof to such.

At any rate, the enclosed xerox copies will bear my efforts to those interested in following up any program in the interests of the profession and medical history. In addition the "Kennedy-Scandal" should be exposed to the public of the "omitted-news" that is certainly within the rules and regulations of the free press, that did get "suppressed" in this case and story of the century.

(continued)

Should there be any discrepancy whatever, then please bring it to my immediate attention, even after mailing the Senator Edward Moore Kennedy a certified set of the enclosed copies to him at his Washington D.C. office.

For another opportunity and a quick point of references with a Professor [redacted] who is currently teaching the subject plus the "combination-of" and with the extra-sensory-perception that certainly makes the world a very different place indeed. One can get in touch with her at her local address of the UCLA campus nearby, or at her residence of [redacted] of the Beverly-Hills address. She does have a Ph.D and is a real "gold-plater" in this particular subject and case. Be my guest and give her a ring on the telephone. I know her not, but have taken the time to read about her in a copy or two of a nationwide magazine given to such subjects related to psychology. b6 b7C

In addition to Senator Edward Moore Kennedy's efforts to subordinate science to ideology that it would be appropriate at this moment to remind you that his brand of liberalism has stunted our thinking in terms of "his Secrecy by Government" ideals. One has to remind ones-self of the factors that he deliberately "padlocked" the church and college doors in throughout the nation. His corrupt friends in the "Harvard University Medical School made sure of that, I'm sure. Their method in protecting their "heavy-donating" family for Harvards coffers will atest to that any day of the week. They have been known to have "stretched" medical standards to meet the obligations of such "donaters" trying to coverup for their "family-genetic-deficiency" by "buying-out" their opposition in such detailed instances. Such corrupt practices have certainly kept them in office for a long period of time, and their image like that of a shining star off Madison Avenue in New York.

You have the interesting challenge to sketch me the seances of a Lee Harvey Oswald when you are in the city of New Bedford in the state of Massachusetts. The other, is that you are also offered to "sketch" me the seances of "Sirhan B. Sirhan", muchless that of the ill fated accident of the drowning of "Mary Jo Kopechne" of which no one in the country thinks in terms that he deliberately left the young woman drown. He came back to a standing ovation of the members of the Senate and the "house".

Oh! All the "seances" do occur before time and in ample time to change the course of history, as it applied to this case. The natural ability of mine continues to this day,and again it does apply to such matters as "murder" without any flaw in picking the accurate name of the "assailant" or assassin, be it after their act. That is the reason the "corruot" individuals in Harvard do not want this exposed, but they did take the time to "reclassify" this as something of another color. Its best you and your staff informs them of such today, not tomorrow. His Irish tricks are like that of the Russians of today, if thats of any help to show you some factors involved in the matter here.

Meanwhile, "never take a back-seat to a Kennedy, ever".

Furthermore, I'll be glad to read this before the Senate anyday.

(continued)

Again it has been my personal experience to know for a fact that Senator Edward Moore Kennedy is a "liar" in this matter and has purposely and with deliberate cause made this into an act of censorship in his behalf. He also took it upon himself to make profit from all of the submitted information long before I had would suspect he would use, for such a purpose.

May, you have my full authorization to share the enclosed information with the best of California's neurologists, psychiatrists, psychologists and paranpsychologists. Do it today and not tomorrow, for its been "omitted-news" long enough. Contact all your attorneys.

The "approved" games of blacklisting and blackballing such people after "US-Government-analytical-tests" should prove to you and all of your staff of just what does take place with the "approved" Pentagon games for corrupt senators in office "coverupping" for their filthy and bad deeds and then telling the "press" and the rest of the magazine media to "go fly a kite" in this matter, which is like that of his thinking of his constituents. Politicians make for the most at your expense and mine, never their own.

In closing, may I say "thank you" for your kind and devoted attention on the matter and with the hopes of hearing from you real soon.

Ref. A/F-20213093

Sincerely

b6
b7C

The Kennedy Family Mystic and
Extra-Sensory-Perceptive-Genius

Dr. [redacted]
American Medical Association

Portland, Oregon
July 26, 1971

b6
b7C

Dear Dr. [redacted]:

It was rather interesting to hear a comment or two over the radio news reports of late and your struggle with the corrupted and crooked politician named, Senator Edward Moore Kennedy of Massachusetts, that it motivated me to write you.

It may interest you to know that the "Kennedy" family had the services of this genius, born and destined to save the "President" and it all back-fired all because the "US Governmental analysts" had their Pentagon approved program to stay on my back for a free-ride, simply because my service entrance examination tests proved to them that I was potential genius. Well needless to say, I knew that long back when I took tests in the Normandin Jr. High School in New Bedford, Massachusetts. And the teachers so inferred my folks, but those days, no one (poor) in Massachusetts could receive free scholarships to continue on to college, so only the fourteen years of free schooling was all approved during those days within Massachusetts.

Not to place you on the spot upon the knowledge of genius combined Extra-Sensory-Perception in the world of "parapsychology" and its power upon the normal world around us, but my intent is to bring you abreast of its connection to the truthful story and facts that took place accurately. Lets leave "politics" out.

Its as simply as the fact that I was born in the city of New Bedford in Massachusetts on [redacted] and grew up within the local environment through the years of nineteen. Then departing and finally beating the draft with my volunteering into the 27th Division at the Jamaica Armory in New York's Long Island in 1940.

So after taking entrance service tests, the people involved told me that I was potential genius, and I told them I knew that long back and didn't want their company upon my back following me around and making me mentally sick. The war years did leave me alone and then I signed into the USAF, where the "US-Governmental analysts" evidently received approved program to follow me around like I stole a million dollars. And to the point that I purposely did drop a USAF-Aircraft C-124 type upon an engineers head, killing him outright and received an "honorable discharge for that. The USAF agents of the OSI had too many clumsy agents exercising their discretion upon my healthy psyche and to this day the worse that did happened was that they purposely did "rape my mind" at the terrific cost of the former President John F. Kennedy and yet Senator Edward Moore Kennedy did not have the courage to prosecute for their deliberate interference that led to the death of the President. Well, with all of the resources of the US-Government at his disposal, his negligence and decision thought of me as a charlatan with resulting death of the Senator Robert F. Kennedy as an additional one to his credit. Furthermore, the "US Governmental analysts" had brought him up to date on the matter as it applied to the "Presidential-Assassination" and the offspring of its services to all concerned in the matter and subject.

(continued)

Needless to say, it sent him on to a vacation for recuperation, and the US-Governmental analysts did inform him the "additional" death could have been averted, but that was his personal matter.

At any rate, as you have perhaps taken the time to read some of my efforts to bring this matter up before the proper authorities within the enclosed "xerox" copies of information, that seemingly it is our responsibility to bring this before the public and expose it into the front pages of every newspaper across the land today and not tomorrow. Please take note of the "starter" letter that I sent to Senator E.M. Kennedy in my own handwriting, then the second one to Attorney [redacted] at his old address. b6 b7C

The others enclosed are only a small sample of what I have mailed out to various Senators within the current Senate seating in Washington,D.C. And yet, to this day he is still the "king" of censorship in Washington, D.C., plus Massachusetts.

Naturally I need your help and the entire organization of the membership of the American Medical Association today. To continue to put up with his lieing to the public and making this "as-omitted-news" is something to think about, and above all please share this with everyone concerned in the world of "parapsychologists" at their best, with over twenty years of close surveillance upon me. Lets get with the program today, and force this into the face of Senator Edward Moore Kennedy today. Its bad enough to know he purposely "padlocked all the doors to the citadels of prayer, but he also padlocked the doors to all the colleges". The crooked politician that he is, has not stop my effort to expose him at my level of my budget to bring this up before everyone concerned. But the bottomless barrel of monies from the combined frineds within the bureaucracies and the US-Governmental agencies is hard to go pressing. They certainly have "suppressed the enclosed facts for many years", with lots of extra-politicians to distort and discredit, and play down bad negligence he did show in the matter.

So here in is your "new" challenge, along with the facts that you are to invite him to "sketch" the seances of "Lee Harvey Oswald" within the city of New Bedford in Massachusetts today. I'm sure the "Kennedy" will not invite you to visit New Bedofrd, so be my guest and do visit at the peaks of each season. Furthermore, stop at 235 N. Front Street and ask them to give you your free lessons towards genius.

Some youngsters within New Bedford and its environment, do think of doing something decent in life, but the "Pentagon" people do have other plans for "poor" guys like me. I just regret that the Senator E.M. Kennedy was such a "bum", otherwise I would have saved the life of the other, Senator Robert F. Kennedy. But at any rate, the US-Governmental analysts do know "King-Edward" did goof and his negligence did shine through, thoroughly.

Please note the enclosed copies as I have mailed out over the many years, this is worst than the "Top-Secret" papers of the Pentagon and the farce of the "classification-program", which looks like Senatorial immunity is hiding Senator E.M. Kennedy in the case.

(continued)

The "program of dirty labels" I have gone through, is but a small price to pay for the million dollar story the Senator from Massachusetts deliberately supressed from the public as news is one more reason of this effort in writing to you and the other is to make sure that people like you will be aware that there is an "untapped" and new world around you.

The embarrassing part of the "scuttled-efforts" of Senator E.M. Kennedy in this case and matter, is one additional part that has eluded most of the people. And yet there is at least one million who do know about this story as truthful as I am writing it to you,today. So get it "exposed" as soon as possible, today.

It is indeed something to think about the facts that he also did make profit and gain from the information over the years, but in addition continues to overlook this letter of information, playing the "game" of secrecy, with senatorial-immunity.

Again, may I remind you, never take a back-seat to a Kennedy, ever.

Again, you would not have known that the "Kennedys" had the services of a genius destined to save the former President J.F. Kennedy. And the additional factor of the "crooked" Senator E.M. Kennedy to take it upon himself to make profit of the death and story of Senator Robert F. Kennedys life, whereas he could have saved such. How does grab you in the old "slang" and terminology??????

Political-paranoia, is the usual price all politicians of such repute, must pay someday. Its other matter, when his own mother makes a nice gesture to establish the "Bronx-Mental-Retardation-Center" with a donation of some $10,000,000.00. Some day the facts will bear out their mental-deficiency within their family, its been a terrific price to pay already, for the comfortable glow of companionable humanity. Paranoidal behavoir in government leaders are subject to a great deal of scrutiny and some are eluded because of corruption among their kind. Contact Mr. [redacted],AMA,Wash,DC.'. b6 b7C

I'm inclined to think that my story should be worth a million dollars even to McCalls, Corporation, or the Bantam Books of New York.

Meanwhile, may this find you in the best of health, and with the hopes of hearing from you. Let no one in the service of the government tell you a different story, while I am still trying to get them onto the carpet before any Federal Judge in the land.

And finally, may I extend the invitation for all of your staff and the "American Medical Association" to visit the city of New Bedford in Massachusetts, where they grow and teach one to become genius. With all that interference from the "Kennedy" he still thinks getting me "reclassifed" has saved the day for him.

Its better to inform him, Genius remains Genius Always

[redacted] b6 b7C

Ref A/F-20213093
The Kennedy Family Mystic and
Extra-Sensory-Perceptive-Genius

February 26, 1973

Honorable Edward M. Kennedy
United States Senate
Washington, D. C. 20510

Dear Senator Kennedy:

This is just a brief note to again express my thanks for your taking the time to see me in your office Friday. I am deeply grateful to you for arranging your schedule to make my visit possible and I just wanted you to know how much I appreciate your courtesy in doing this.

Sincerely,

1 - Boston
1 - Congressional Services Office
1 - Mr. Baker
1 - Mrs. Neenan

MSR:sel (7)

sel

ST-100

REC-10

94-55753-168

RECEIVED
19 FEB 27 1973

Mr. Felt
Mr. Baker
Mr. Callahan
Mr. Cleveland
Mr. Conrad
Mr. Gebhardt
Mr. Jenkins
Mr. Marshall
Mr. Miller, E.S.
Mr. Purvis
Mr. Soyars
Mr. Walters
Tele. Room
Mr. Kinley
Mr. Armstrong
Mr. Bowers
Mr. Herington
Ms. Herwig
Mr. Mintz
Mrs. Neenan

Delivered by Courier
A.M. 2/27/73
DWB.

MAR 1 1973

MAIL ROOM ☐ TELETYPE UNIT ☐

March 1st 1973

L. Patrick Gray
Director F.B.I
Washington D.C.

Mr. Hauer
Mr. Helm
Mr. Herington

Dear Director Gray.

The Pa War Veterans have joined with Pa Republica Women and all womens groups to request interview of Senator Edward M. Kennedy of Ma to learn the real truth of the death of Mary Jo Kopechne who was drowned in Senator Edward M. Kennedy's Car.

We hear the Women of America want to know, why is Senator Kennedy allowed to hush up this Crime, after the Judge at the Inquest found Senator Kennedy guilty of "falsehood" and "negligence"

We trust your afformed will get Senate OK, will be nice to have another good America in the Office of Director F.B.I

ANONYMOUS COMMUNICATION
KEEP ENVELOPE ATTACHED
EDWARD M. KENNEDY

EX-104 REC-10 94-55752-103

16 MAR 6 1973

Yours For Safe America

Anonym
No ack

ENCLOSURE

211

55 MAR 15 1973

PHILADELPHIA, PA. 44
PM
2 MAR
1973

8¢

L. Patrick Gray, Director
Federal Bureau of Investigation
9th at Pennsylvania ave
Washington D.C.
20530

12 DIRECTOR

12 MAR 5 '73

Personal Please;

The Philadelphia Inquirer

BACKGROUND

2-H Sunday, Oct. 1, 1972

Whose Money Built Kopechne House?

VERA GLASER and
MALVINA STEPHENSON

WASHINGTON.

THE PARENTS OF MARY JO KOPECHNE, who drowned in Sen. Edward Kennedy's car three years ago, will soon adopt a new affluent life style.

Still not entirely recovered from their tragic loss, Joseph and Gwen Kopechne are pulling up stakes in the working class suburb of Berkeley Heights, New Jersey, where they have lived for 25 years.

They will leave their modest rented apartment and move into a custom-built $75,000 rambler in a secluded area of the Pocono mountains an hour's drive from Mary Jo's grave in Larksville, Pa.

The Kopechnes

The Kopechnes' new financial security has revived curiosity about how much money they received as a result of their daughter's death. Observers have noted from the beginning that the bereaved parents have carefully refrained from criticizing Kennedy.

The new home, now nearly complete, is reached through winding private roads. It dominates a rise at a 1,900-foot elevation about 40 miles from Wilkes-Barre.

In the surrounding low-income mining communities, where the Kopechnes have roots and numerous relatives, talk is buzzing that the home "was built with Kennedy money."

The sum awarded the Kopechnes under the senator's automobile liability insurance, after the judge at the inquest found him guilty of "falsehood" and "negligence," has been a closely guarded secret.

If an additional cash settlement were made, the parties involved have kept mum about that, too.

AT THE CAPITAL, SEN. KENNEDY said he is "aware" of the settlement, but suggested the figure could come from the Kopechnes' attorney in Wilkes-Barre.

"That was a long time ago. I am not familiar in detail with their plans," Kennedy said.

But Joseph Flanagan, the attorney, angrily refused to discuss the settlement or the house.

In the summer and fall of 1969, when Mary Jo's death dominated the headlines, Kopechne retained a battery of top-notch legal talent, despite his limited means.

Three attorneys from the well-known firm of Flanagan and Doran represented him at the hearing to block an autopsy on his daughter's body.

Sources in the area report the house is providing a new interest for Mrs. Kopechne, whose "nerves are shot." Kopechne reportedly is "down in the dumps at times."

In about a year he plans to retire from his job, selling insurance. Until then he and his wife will spend weekends in the new home.

The brick-and-siding residence is on 1¼ wooded acres. It boasts a breakfast room with fireplace, three bedrooms, two baths, a two-car garage, and glass-walled rear decks overlooking a spendid view.

After the tragedy the Kopechnes dropped out of sight. In the last year they have taken an unlisted telephone number.

Their new home was discovered by these reporters during an inspection of properties in the scenic Poconos, where the Kopechne's builder Isaac B. Miller owns 700 acres. He suggested a look at a house he had under construction and identified the owner.

"I think he got his insurance money for his daughter," Miller said, adding that Kopechne's Wilkes-Barre lawyer also "checked me out."

Family sources confirmed the facts about the house and the insurance settlement, though not the amount.

THE KENNEDYS

End of the Affair

As untidily and unsatisfactorily as it began, the legal inquiry into the incident at Chappaquiddick came to an abrupt end last week. After a few hours of fruitless probing, a grand jury appointed to investigate the death last July of Mary Jo Kopechne adjourned in frustration without clarifying any of the mystery that still surrounds her death.

The grand jury, sitting in Edgartown, Mass., began its work with high hopes. Foreman Leslie Leland, a Vineyard Haven druggist, pledged a complete and independent investigation; many jurors were apparently in an indicting mood. Their ambitions were quickly dashed by State Superior Court Justice Wilfred Paquet, 67, a no-nonsense jurist with a reputation for running a tight courtroom. Somewhat Churchillian of mien and manner, Paquet swore the jurors to secrecy, warning them that their lips were "sealed not for a month, not for a year, but forever." He also narrowed the scope of their investigation by informing them that they could consider only those matters brought to their attention by the superior court, the district attorney or their own personal knowledge.

WHAT SECRET???

Paquet's charge left the grand jury with few options. Only three charges were possible against Senator Edward Kennedy: manslaughter, perjury or "driving to endanger," a traffic offense that is generally combined with other charges, notably drunken driving. Citing a ruling by the state's Supreme Judicial Court, the judge denied the jurors' request for a look at the transcript of the January inquest into the accident. District Attorney Edmund Dinis, who had access to both the transcript and the report on the proceedings by Presiding Justice James Boyle, told the jurors there was not enough evidence to indict Kennedy on any of the charges. The jurors themselves made no move to call anyone involved in the events surrounding the accident; four new witnesses, who testified for less than 20 minutes in all, provided nothing useful in the way of evidence.

Case Closed. With that, the grand jury gave up. Accompanied by a sheriff in formal dress, the ten men and ten women assembled glumly before Judge Paquet in Martha's Vineyard's 112-year-old courthouse. The judge asked Foreman Leland if the jury had any presentments to make. "I have nothing to present," said Leland quietly. "Not you," snapped Paquet. "Does the grand jury have anything to present?" Startled, Leland said that the answer for the grand jury was the same. His reply came as a relief to Dinis, who has become an increasingly reluctant participant in the drama involving Massachusetts' most powerful political family. "The case is closed," he said.

The doubts remain. Several grand jurors believed that Kennedy should have been brought before a court to answer for events that they still find inadequately explained. Many were disappointed at their inability to return an indictment against him. "Most of us felt Kennedy was morally responsible for the death of that girl," said one woman juror, ignoring Paquet's warning about sealed lips. Said a male juror: "I don't believe this will ever be resolved as far as some people are concerned."

JUSTICE PAQUET

The jury had nothing to present.

The case is resolved, however, as far as the courts are concerned. Dinis' statement that no further action is planned clears the way for the release of the inquest transcript and Justice Boyle's report. All that stood in the way of the release was resolution of the kind of dispute that typifies courthouse politics in Massachusetts. Freelance Court Stenographer Sidney Lipman, following a well-established Bay State practice, made arrangements to offer the 764-page transcript for sale at $1.05 a page, or $802.20 a copy. He has sued to halt its publication by the court at the bargain-basement price of $75 a copy. Rejecting his suit, the state has gone ahead with its plans to release the inquest documents this week. Few expect the transcript to produce any surprises or further clues to what really happened at and after the tragic party for the boiler-room girls.

94-55752-170

BUFFALO, N.Y.
PM
24 MAR
1973

ALWAYS USE
ZIP CODE

Mr. L. Patrick Gray III
F B I Office
Washington, D. C.

cc - Mr. L. Patrick Gray III

In case your memory eyesight have impair the picture in your pocket shows the BRIDGE AT CHAPPAQUIDDICK!

III, FBI

94-55752-170

March 22, 1973

Mr. Kennedy:

Your bassoon was quite loud last night in TV, accusing Mr. L. Patrick Gray III in "HALF-TRUTHS." You, the phoney of Chappaquiddick!

Every time you point your dirty finger at someone else but yourself, remember that the truth about Mary Jo might come out yet. For your information, the boiler room girls are whispering!

A former Democrat.

March 8, 1973

94-55752

Mr. [redacted]
President
Los Angeles Chapter
Ulster American Loyalists
Post Office Box 45918
Los Angeles, California 90045

b6
b7C

Dear Mr. [redacted]

Based upon the facts you furnished in your letter of February 27th, there appears to have been no violation of Federal law coming within the investigative jurisdiction of the FBI. I am, however, referring a copy of your letter and of this reply to the Department of State, Washington, D. C., in view of your comments concerning a visa matter.

Sincerely yours,

L. Patrick Gray III

L. Patrick Gray, III
Acting Director

MAILED 5
MAR 8 1973
FBI

ORIGINAL FILED IN 105-217228

1 - Los Angeles - Enclosure

NOTE: Bufiles contain no record of correspondent or the Ulster American Loyalists. Senator Edward Kennedy is well known to the Bureau. Bufiles reveal Paul O'Dwyer is a former mayor of New York City and a prominent New York attorney and is a supporter of the American Committee for Ulster Justice which is the subject of pending investigation. Reply coordinated with the Counter Intelligence Branch, Intelligence Division.
RCD:la (5)

Mr. Felt
Mr. Baker
Mr. Callahan
Mr. Cleveland
Mr. Conrad
Mr. Gebhardt
Mr. Jenkins
Mr. Marshall
Mr. Miller, E.S.
Mr. Soyars
Mr. Thompson
Mr. Walters
Tele. Room
Mr. Kinley
Mr. Armstrong
Mr. Bowers
Mr. Herington
Ms. Herwig
Mr. Mintz
Mrs. Neenan

MAIL ROOM ☑ TELETYPE UNIT ☐

7

ULSTER AMERICAN LOYALISTS (L.A. CHAPTER)
P.O. BOX 45918
LOS ANGELES, CA. 90045
(213) 641-2464

Mr. Hauer
Mr. Heim
Mr. Herington

Mr. Baker
Mr. Callahan
Mr. Cleveland
Mr. Conrad
Mr. Gerhardt
Mr. Jenkins
Mr. Marshall
Mr. Miller, E.S.
Mr. Powers
Mr. Soyars
Mr. Walters
Tele. Room
Mr. Kinley
Mr. Armstrong
Mr. Bowers
Mr. Herington
Ms. Herwig
Mr. Mintz
Mrs. Neenan

MR. L. PATRICK GRAY,
DIRECTOR, F.B.I.
WASHINGTON D.C.

FEBRUARY 27TH, 1973.

DEAR MR. GRAY,

nml

IT HAS BEEN REPORTED THAT NEW YORK ATTORNEY, PAUL O'DWYER AND SENATOR EDWARD KENNEDY ASSISTED MEMBERS OF THE I.R.A. TERRORIST ORGANIZATION WHO ENCOUNTERED VISA DIFFICULTIES AT THE U.S.A. EMBASSY IN DUBLIN, TO GAIN ENTRY IN THE UNITED STATES.

IF THESE REPORTS ARE TRUE THEN IT WOULD APPEAR SENATOR KENNEDY IS GUILTY OF USING HIS INFLUENCE TO INTERFERE WITH MEMBERS OF THE U.S. EMBASSY STAFF IN DUBLIN AGAINST THEIR BETTER JUDGEMENT, ALSO AIDING AND ABETTING TERRORISM IN A COUNTRY WHICH IS AN ALLY OF THE U.S.A.

THESE ALLEGATIONS WERE MADE BY A FORMER MEMBER OF THE I.R.A., [redacted] AND IN VIEW OF SENATOR KENNEDY'S FREQUENT CONDEMNATIONS OF NORTHERN IRELAND, IT'S GOVERNMENT AND THE BRITISH GOVERNMENT, THIS ORGANIZATION REQUESTS THAT THESE ALLEGATIONS BE INVESTIGATED.

YOURS FAITHFULLY,

[redacted]

(PRESIDENT)

ORIGINAL FILED IN 105-217281-13

b6
b7C

94-55752-

NOT RECORDED
1 MAR 14 1973

4 MAR 1 1973

cc to Secretary of State

nml

Bay Development Grand Larceny Case

THE GRAND larceny charge to which Cohn pleaded quilty, however, involved only $600 stolen from Bay Development.

Cohn, in his 60s, had to be extradited from New Mexico by federal marshals. His wife, Phyllis, 42, however, returned to Orlando voluntarily and pleaded quilty in criminal court last November to a charge of cashing a $694.50 forged cashier's check drawn on Bay Development Corp. She is still under pre-sentence investigation.

Cleared In Assault

for band practice at the hour the girl claimed she was assaulted.

The assistant state attorney said he talked with the girl's parents, telling them all the circumstances, and they agreed to dropping the case.

ED KIRKLAND, Smith's attorney, said he is writing the Orange County school board immediately to ask either for a complete public hearing or, since Smith's suspension was based on the now quashed indictment, to rescind that action and restore his job.

Smith had been a teacher in Orange County for seven years prior to last fall's suspension.

Death Penalty Pressed

"I INTEND to personal- gue for the law," said. "I feel the law stitutional and we good chance of it sustained by the reme Court.

opeful the Flori-

FLORIDA'S MOST INTERESTING NEWSPAPER
Sentinel Star
Orlando, Florida

NEED A PIANO??

CHECK OUR
NO RISK PIANO PLAN
Before Buying or Renting
Smallest Deposit . . . No delivery Charges.
KELLER MUSIC CO.
COLONIAL PLAZA — W.P. MALL

CARNABY SHOP
BOUTIQUE for ALL MEN
OUR
GREATEST

Didn't Judge Boyle say on T.V. that he believed Kennedy had about the Chappaquiddick drowning affair? Article

How could Kennedy suddenly jump in the lake and swim across and they found his watch and wallet had never been in the water?

Sentinel Star

"Not for its own sake alone — but for the sake of society and good government — the press should be free." — James A. Garfield

Orlando, Florida, Friday, March 23, 1973

Chappaquiddick Swimmer And Pals

Using Gray To Get At Mr. Nixon

IT'S A SIGHT to sadden Americans — the director designate of the Federal Bureau of Investigation wasting days answering questions in a senatorial inquisition involving the bogus issue of executive privilege.

A gaggle of liberal senators, including the sly Chappaquiddick swimmer, Edward M. Kennedy, have put a price tag on the confirmation of L. Patrick Gray 3rd as permanent FBI chief.

They'll say yes to Gray only if President Nixon violates his stated principles and lets White House lawyer John W. Dean 3rd answer a Senate Judiciary Committee subpoena.

* * *

MR. NIXON takes the position that the president must be free to draw on the advice of trusted aides who cannot then be subject to the untender mercies of partisan politicians armed with subpoenas.

Kennedy Gray

Liberal inquisitors

To do so would weaken the chief executive and dry up his sources of counsel.

But Sen. Kennedy has discovered a new platform and he's using it for all it's worth to cast aspersions on the President, by suggesting something is being hidden from public view.

* * *

TRYING TO FORCE Dean to testify against his own wishes and the convictions of the President should be seen for what it is, a shabby partisan political trick.

The FBI is an investigative arm of the government headed by the President, and it would be strange indeed if the President didn't have full access to FBI reports.

Kennedy and his cohorts are saying in effect that there's something wrong when an employe, namely Patrick Gray, turns over to his boss, namely Richard Nixon, the facts of an investigation.

Nonsense. As far as we're concerned the Watergate case has been more effectively cleared up than the saga of Chappaquiddick.

That Chappaquiddick swimmer Kennedy is trying to force Dean to testify against his own wishes and the convictions of the President

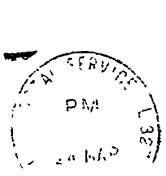

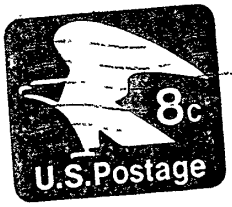

Mr. L. Patrick Gray,
Federal Bureau Investigation,
Pennsylvania Ave.,
Washington,
D. C. 20000

Edward Kennedy

DO-6

OFFICE OF ACTING DIRECTOR
FEDERAL BUREAU OF INVESTIGATION
UNITED STATES DEPARTMENT OF JUSTICE

Mr. Hauer
Mr. Heim
Mr. Herington

MR. FELT
MR. BAKER
MR. CALLAHAN
MR. CLEVELAND
MR. CONRAD
MR. GEBHARDT
MR. JENKINS
MR. MARSHALL
MR. MILLER, E. S.
MR. SOYARS
MR. THOMPSON
MR. WALTERS
TELE. ROOM
MR. KINLEY
MR. ARMSTRONG
MR. BOWERS
MR. HERINGTON
MS. HERWIG
MR. MINTZ
MRS. NEENAN

March 27, 1973

The attached clipping from the March 23, 1973 issue of the Sentinel Star, Orlando, Florida, was sent to Mr. Gray from an anonymous source. The following is noted on the clipping:

"Didn't Judge Boyle say on TV that he beleived Kennedy lied about the Chappaquiddick drowning affair? How could Kennedy suddenly jump in the Lake and swim across and they found his watch and wallet had never been in the water?

That Chappaquiddick tragedy should have been thrashed out in the Senate before he took his seat. He is brazen. Tell him off.

(Kennedy) -- Who is he to question anyone?"

nm

ENCLOSURE

File 4/REW

no ack anonymous letter REW

94-55752-171

~~53-170~~

REC-10 16 APR 2 1973

ANONYMOUS COMMUNICATION
KEEP ENVELOPE ATTACHED

"ENCLOSURE ATTACHED"

59 APR 1 0 1973

INCOME NOV 3 2 1973

OPTIONAL FORM NO. 10
MAY 1962 EDITION
GSA GEN. REG. NO. 27

5010-106

UNITED STATES GOVERNMENT

Memorandum

Mr. Felt
Mr. Baker
Mr. Callahan
Mr. Cleveland
Mr. Conrad
Mr. Gebhardt
Mr. Jenkins
Mr. Marshall
Mr. Miller, E.S.
Mr. Soyars
Mr. Thompson
Mr. Walters
Tele. Room
Mr. Baise
Mr. Barnes
Mr. Bowers
Mr. Herington
Mr. Conmy
Mr. Mintz
Mr. Eardley
Mrs. Hogan

TO : The Acting Director

DATE: June 20, 1973

FROM : Legal Counsel

SUBJECT: REQUEST FOR DISCLOSURE OF MANUAL OF INSTRUCTIONS TO SENATOR EDWARD M. KENNEDY

You and I attended a conference with the Attorney General in his office from 6:00 p.m. until 7:35 p.m. on June 19, 1973. During the discussion, I advised the Attorney General of our concern regarding disclosure of the FBI Manual of Instructions to anyone outside the FBI.

The Attorney General indicated he was willing to decline to furnish the manuals to Senator Kennedy and he may do so in person rather than by letter. The Attorney General indicated he believed the need to consider the question of the establishment of Congressional oversight committees concerning the FBI provides a reasonable basis for denial of FBI manuals pending resolution of that larger issue.

As a reminder, I note that a set of our manuals, plus prior versions of Section 87 of the manual, are still in the custody of Assistant Attorney General Dixon.

Nothing further appears to be necessary at this time pending the final action of the Attorney General concerning response to Senator Kennedy.

RECOMMENDATION:

None; for information.

94-55752-

NOT RECORDED
168 JUN 26 1973

10 JUN 21 1973

2 - Inspector Bassett
1 - Mr. Bowers
1 - Mr. Gebhardt
1 - Mr. Miller
1 - Mr. Cleveland
1 - Mr. Callahan
1 - Mr. Jenkins
1 - Mr. Mintz
JAM:mfd (10)

29 JUN 29 1973

66-1934-8126

ORIGINAL FILED IN

OPTIONAL FORM NO. 10
MAY 1962 EDITION
GSA GEN. REG. NO. 27
5010-106

UNITED STATES GOVERNMENT

Memorandum

Mr. Felt
Mr. Baker
Mr. Callahan
Mr. Cleveland
Mr. Conrad
Mr. Gebhardt
Mr. Jenkins
Mr. Marshall
Mr. Miller, E.S.
Mr. Soyars
Mr. Thompson
Mr. Walters
Tele. Room
Mr. Baise
Mr. Barnes
Mr. Bowers
Mr. Herington
Mr. Conmy
Mr. Mintz
Mr. Eardley
Mrs. Hogan

TO : The Acting Director

DATE: 6/19/73

FROM : Legal Counsel

SUBJECT: REQUEST FOR DISCLOSURE OF MANUAL OF INSTRUCTIONS TO SENATOR EDWARD M. KENNEDY

b6
b7C

At 10:30 a.m. on June 19, 1973, Mr [redacted] of the Intelligence Division, and I attended a conference at the request of Assistant Attorney General Dixon concerning the matter of disclosure of the FBI Manual of Instructions to Senator Kennedy. Also attending the conference were Mary Lawton, Deputy Assistant Attorney General, Office of Legal Counsel, and John Gallinger and Douglas Marvin, attorneys in the Office of Legal Counsel.

Mr. Dixon discussed the various alternative responses that might be given to Senator Kennedy and his suggestions ranged from general public disclosure of the manuals to denial of disclosure entirely. The manuals had been reviewed by Mr. Dixon's assistants who were attending the meeting and they offered the observations that the innocuous material in the manuals had scattered throughout references to sensitive material therefore full disclosure of the manuals could be detrimental to the FBI. Mr. Dixon indicated he was still looking for a means of resolving this matter.

I suggested to Mr. Dixon that the Attorney General might respond to Senator Kennedy in writing with an offer to allow the Senator to review pertinent portions of the manual under a written understanding that such review would not result in public disclosure of the material. I suggested that this offer, while not necessarily binding on the Senator, could provide an appropriate response by the Attorney General and the establishment of conditions guaranteeing security of the material would appear to be reasonable because of the need to avoid public disclosure of certain portions of the manuals. Mr. Dixon said he agreed that such

66-1934-81

ORIGINAL FILED IN

94-55752-

NOT RECORDED
168 JUN 26 1973

10 JUN 21 1973

LEGAL COUNSEL

f 258
JUN 20 1973

2 - Inspector Bassett
1 - Mr. Bowers
1 - Mr. Gebhardt
1 - Mr. Miller
1 - Mr. Cleveland
1 - Mr. Callahan
1 - Mr. Jenkins
1 - Mr. Mintz

JAM:mfd

[redacted] read this memo as it was attached to my memo 6/20/73, same caption, which he initialed.

b6
b7C

CONTINUED - OVER

a counteroffer would be an effective approach and he instructed his assistants to consider this possibility.

Mr. Dixon said that he would further consider this matter and that it would be discussed with the Attorney General at 6:00 p.m. this evening, June 19, 1973. Mr. Dixon suggested that you might wish to have me attend the 6:00 p.m. meeting.

RECOMMENDATION:

For information.

OPTIONAL FORM NO. 10
MAY 1962 EDITION
GSA GEN. REG. NO. 27
5010-106

UNITED STATES GOVERNMENT

Memorandum

TO : The Acting Director

DATE: June 9, 1973

FROM : Legal Counsel

SUBJECT: REQUEST FOR DISCLOSURE OF MANUAL OF INSTRUCTIONS TO SENATOR EDWARD M. KENNEDY

Mr. Felt
Mr. Baker
Mr. Callahan
Mr. Cleveland
Mr. Conrad
Mr. Gebhardt
Mr. Jenkins
Mr. Marshall
Mr. Miller, E.S.
Mr. Soyars
Mr. Thompson
Mr. Walters
Tele. Room
Mr. Baise
Mr. Barnes
Mr. Bowers
Mr. Herington
Mr. Conrad
Mr. Mintz
Mr. Eardley
Mrs. Hogan

On June 8, 1973, Assistant Attorney General Robert Dixon, Office of Legal Counsel, advised me that the Attorney General testified on June 5, 1973, before the Senate Committee on the Judiciary, Subcommittee on Criminal Laws and Procedures, concerning the "Law Enforcement Revenue Sharing Act of 1973." Senator Kennedy asked the Attorney General for access to the FBI's Manual of Instructions. The Attorney General answered in substance that he did not feel there would be any great problem in making such material available to Senator Kennedy subject to appropriate limitations as to further use of the material. The Attorney General indicated to Senator Kennedy that in his opinion the only basis for denying access to the Manual of Instructions would be claim of executive privilege which he felt would not be warranted in this case.

The Attorney General has a conference each morning at 9:00 a.m. with Assistant Attorney General Dixon and at the conference immediately following his testimony, the Attorney General asked Mr. Dixon to obtain the Bureau's views concerning disclosure of the manual. Mr. Dixon said there is a great deal of urgency in this request as he must furnish a response to the Attorney General as soon as possible. Mr. Dixon advised that he would like to have the opportunity to review the manuals himself and to have them reviewed by his two Deputy Assistants, Leon Ulman, and Mary C. Lawton. 94-55752-

I discussed this matter with Mr. Felt and pursuant to his authorization I met at 3:30 p.m. on June 8, 1973, with Assistant Attorney General Dixon, Sol Lindenbaum, Executive Assistant to the Attorney General, and Douglas R. Marvin, an attorney employed in the Office of

INDEXED
168 JUN 19 1973

ENCLOSURE

ENCLOSURE

Enc.
1 - Mr. Felt
1 - Inspector Bassett
1 - Mr. Callahan
1 - Mr. Cleveland
1 - Mr. Gebhardt
JAM:mfd

Sent to Kansas City

1 - Mr. Miller
1 - Mr. Mintz

12 JUN 18 1973

LEGAL COUNSEL

CONTINUED - OVER

ORIGINAL FILED IN

JUN 25 1973

Legal Counsel in the Department. At that conference I advised Mr. Dixon and Mr. Lindenbaum of the concern the FBI has regarding any access to the Manual of Instructions by persons outside the FBI. I pointed out that the manuals contain material of a highly sensitive nature which, if made accessible to persons outside the FBI could result in a detriment to FBI operations. I pointed out to Mr. Dixon and Mr. Lindenbaum that while we had no reservations about the personal integrity of officials in the Department, our concern was based on the principle that any disclosure outside the FBI increased the possibility of inadvertent or unauthorized release of the material.

Mr. Dixon then asked me specifically whether I would be willing to authorize the Assistant Attorney General or the Attorney General to review the manuals and I advised him that if we were directed by the Attorney General to produce the manuals we would do so, but that in order of preference we would prefer: first, no disclosure outside the FBI, and if that were not possible, we would prefer disclosure only in the presence of an FBI representative.

Mr. Dixon said that he intended to agree with my observation and that if he were to review FBI manuals he would like to have an FBI representative present who could certify that he did not remove or copy any material from the manuals.

Mr. Lindenbaum advised that he better understood the position of the FBI, but that he thought it would be essential for a persuasive case to be made to the Attorney General in order to convince him that the manuals should not be disclosed. At that point, Mr. Dixon specifically requested a summary statement of examples of materials contained in the manuals that should not be disclosed because of the harm that such disclosure would cause. He requested this statement be furnished him before Monday morning, June 11, 1973. Mr. Dixon said that he and Mr. Lindenbaum would confer with the Attorney General at 9:00 a.m. on June 11, 1973, and would discuss this matter in detail. He said that if it was necessary following that discussion, a conference would be held on Tuesday, June 12, 1973, at which time FBI representatives would be invited to appear and discuss this matter further.

CONTINUED - OVER

Memorandum to the Acting Director
Re: Request for Disclosure of
Manual of Instructions to
Senator Edward M. Kennedy

On my return, I advised Mr. Felt of the results of the conference and he instructed that I begin immediately the preparation of an appropriate statement of examples in response to Mr. Dixon's request. I then advised Inspector Bassett of the results of the conference.

On the evening of June 8, 1973, I reviewed the four volumes of the Manual of Instructions and selected two or three items from each manual, the disclosure of which could be harmful to FBI operations. I described the items in general terms so as to indicate their scope, but not their specific contents. Attached is a statement listing the items.

At 7:54 p.m., June 8, 1973, I telephonically read the attached statement to Mr. Felt. He approved and authorized me to deliver the statement at once to Mr. Dixon. Delivered by SA [redacted] 6/11/73. b6 b7C

This matter will be followed very closely with the Assistant Attorney General and should further conferences be requested, you will be immediately advised.

RECOMMENDATION:

None; for information.

WVC

REG/CLM

EM/DEM

Volume 1

Discussion of surveillance equipment

List of sources of record information, some of which furnish informa... on a confidential basis; reference to specific information available from CIA.

Volume II

Detailed explanations of methods employed by burglars to open safes. Such information would be useful to anyone having a desire to commit such an offense.

Investigative procedure in espionage cases is outlined and includes reference to confidential techniques.

Description of contents of certain files maintained on methods of operation of particular foreign intelligence services.

Detailed outline of method of conducting a fugitive investigation.

Volume III

Procedures followed in kidnaping cases to insure safety of the vi...

Instructions concerning security matters investigations of individu... who are members of revolutionary organizations.

Volume IV

Instructions concerning techniques used regarding foreign nationals in the U.S. who may be associated with a foreign intelligence service or who may be likely to defect.

Physical surveillance procedures.

Instructions regarding indoctrination, direction and control of informants.

Instructions concerning the handling of aircraft hijackings.

94-55752-

ENCLOSURE

ENCLOSURE

EDWARD M. KENNEDY
MASSACHUSETTS

United States Senate
WASHINGTON, D.C. 20510

PLA/21

September 11, 1973

Honorable Clarence Kelley
Federal Bureau of Investigation
9th and Pennsylvania Avenue, N.W.
Washington, D.C. 20535

Dear Director Kelley:

Thanks so much for taking the time to stop by the Muehlebach Hotel on your return from Chicago. I thoroughly enjoyed my visit to Kansas City and your thoughtfulness was greatly appreciated.

I hope that your son's birthday was as pleasurable as the dinner we attended for Tom Eagleton.

With best wishes.

REC-8 94-55752-172

Sincerely,

EX-112

SEP 28 1973

Edward M. Kennedy

Good to be with you

(Good to be with you.)

EXP. PROC.
SEP 17 1973

ack
9-21-73
PLA/nmi

Assoc. Dir.
Asst. Dir.:
Admin.
Comp. Syst.
Ext. Affairs
Files & Com.
Gen. Inv.
Ident.
Inspection
Intell.
Laboratory
Plan. & Eval.
Spec. Inv.
Training
Legal Coun.
Telephone Rm.
Director Sec'y

September 21, 1973

REC-8 94-55752-172

EX-112

Honorable Edward M. Kennedy
United States Senate
Washington, D. C. 20510

Dear Senator Kennedy:

It was most thoughtful of you to write on September 11th and I appreciate your taking time out of your busy schedule to drop me a note.

I was very glad I had the opportunity to visit with you for a short while. The entire family had a wonderful time celebrating our son's birthday.

Sincerely,

Clarence Kelley

1 - Congressional Services Office - Enclosure

NOTE: We have had prior cordial relations with Senator Kennedy (D-Massachusetts).

PLA:nmi (4)

Assoc. Dir. ____
Asst. Dir.:
Admin. ____
Comp. Syst. ____
Ext. Affairs ____
Files & Com. ____
Gen. Inv. ____
Ident. ____
Inspection ____
Intell. ____
Laboratory ____
Plan. & Eval. ____
Spec. Inv. ____
Training ____
Legal Coun. ____
Telephone Rm. ____
Director Sec'y ____

MAILED 3
SEP 27 1973
4-FBI

MAIL ROOM ☐ TELETYPE UNIT ☐

OPTIONAL FORM NO. 10
MAY 1962 EDITION
GSA GEN. REG. NO. 27
5010-106

UNITED STATES GOVERNMENT

Memorandum

Assoc. Dir. ____
Asst. Dir.: ____
Admin. ____
Comp. Syst. ____
Ext. Affairs ____
Files & Com. ____
Gen. Inv. ____
Ident. ____
Inspection ____
Intell. ____
Laboratory ____
Plan. & Eval. ____
Spec. Inv. ____
Training ____
Legal Coun. ____
Telephone Rm. ____
Director Sec'y ____

TO : Mr. Franck

DATE: October 19, 1973

FROM : D. W. Bowers

SUBJECT: CONGRESSIONAL LIAISON
NCIC/CCH BRIEFING
OCTOBER 25, 1973

Re memorandum of 10/10/73 from Mr. Campbell to Mr. Callahan concerning the briefing of certain Members of Congress and their staff members on NCIC/CCH operations on 10/25/73.

As you are aware, responses to the invitations extended are being received and a number of Congressmen and Senators are designating their aides to be present for the briefing. Today, 10/19/73, SA [redacted], Congressional Services Office, received a call from [redacted] a legislative aide to Senator Edward M. Kennedy (D-Mass.) and who works for Senator Kennedy on the Subcommittee on Administrative Practice and Procedure, Committee on the Judiciary, which is chaired by Senator Kennedy. [redacted] stated he had learned of the NCIC/CCH briefing on 10/25/73 from other congressional aides and wondered if it would be possible for an invitation to be extended to him as a representative of the Subcommittee chaired by Senator Kennedy. SA [redacted] advised that he felt certain that this could be arranged, and he explained to [redacted] that in respect to the Judiciary Committee, members of the Subcommittee on FBI Oversight had been invited along with Senators Tunney and Mathias who have expressed particular interest in the NCIC/CCH program. It was pointed out four other Senators on the Judiciary Committee in addition to Senator Kennedy had not been extended invitations inasmuch as a number of invitations were also sent to other Senators and House Members because of their committee assignments and/or interest in NCIC/CCH. [redacted] was informed that the FBI would, of course, be most pleased to have him present at the briefing on 10/25/73. [redacted] said he could understand the FBI's inability to accommodate all who might like to attend the briefing and why all the Senators and Congressmen could not be invited. He was most appreciative when told that we would be pleased to have him attend and that we would be expecting him at 10 a.m., Room 3119, FBI Identification Building, Second and D Streets, Southwest, Washington, D. C., 10/25/73. Computer Systems Division has been advised of this matter and will be expecting [redacted]

b6
b7C

REC-64
OCT 30 1973

ORIGINAL FILED IN

RECOMMENDATION:

For information.

REC-64
EX-112

94-557522-173

NOT RECORDED
168 NOV 5 1973

1 - Mr. Campbell
1 - Mr. Thompson
1 - Mr. Franck
1 - Mr. Bowers
CBF/jkl (5)

51 NOV 12 1973

10/25 DID NOT SHOW OR CALL. WGC

REC-60 EX-109

August 26, 1974

94-55752-174

Miss [redacted]
Cincinnatian Hotel
16 West 6th Street
Cincinnati, Ohio 45202

b6
b7C

Dear Miss [redacted]:

I have received your communications of August 16th and appreciate the interest which prompted you to furnish me this information. This Bureau did not conduct an investigation in this matter as no Federal law within our jurisdiction was violated. It is suggested you furnish any data you have to the Attorney General of the State of Massachusetts.

I am returning your book.

Sincerely yours,

C. M. Kelley
Clarence M. Kelley
Director

Enclosure

NOTE: Bufiles contain no record of correspondent. Correspondent encloses a book entitled "The Bridge at Chappaquiddick" by [redacted] [redacted]. It contains an account of the events concerning Senator Edward Kennedy and the death of Mary Jo Kopechne.

b6
b7C

cam:dsh (3)

Assoc. Dir. ____
Dep. AD Adm. ____
Dep. AD Inv. ____
Asst. Dir.:
Admin. ____
Comp. Syst. ____
Ext. Affairs ____
Files & Com. ____
Gen. Inv. ____
Ident. ____
Inspection ____
Intell. ____
Laboratory ____
Plan. & Eval. ____
Spec. Inv. ____
Training ____
Legal Coun. ____
Telephone Rm. ____
Director Sec'y ____

MAILED 20
AUG 26 1974
FBI

MAIL ROOM ☑ TELETYPE UNIT ☐

54 SEP 3 1974 239

Cincinnatian Hotel
16 W. 6th St.
Cincinnati, Ohio
45202

August 16, 1974

Chief Clarence M. Kelley
Federal Bureau of Investigation
Washington, D. C.

Edward M. Kennedy

Dear Chief Kelley:

I have some important information concerning Edward Kennedy at Chappaquiddick, and consider it my duty to report it to you.

Up until now, all the investigation has been based on an entirely false premise, which is that Kennedy was the driver of the car when it went off the bridge. This is absolutely not true! Here are the facts: The pair were seen by deputy Christopher Look (now Sheriff Look) an hour and a half after Kennedy stated the car was in the water. When the two saw the law-man they sped off into the night. Then Kennedy got out and hid in the bushes, telling the girl to drive around and "lose" the deputy, returning for him later on.

Please picture this: The girl is a foot shorter than Kennedy. She cannot reach the foot brake, nor can she see over the dashboard. In addition, she does not know the territory, and she is very badly frightened. Need I say more?

When she didn't return, Kennedy ran back to the cottage to get his cousin and his friend. The three of them drove around the island for an hour or so, trying to find her. Then they gave it up, and the next morning they had to be told that the car and body had been found in Poncha Pond.

I am enclosing a copy of the best book I have found on this subject. As you read "The Bridge at Chappaquiddick" you will see how every single detail falls into place. The book, however, does not include a report on the inquest. I understand that such report contains over seven hundred pages of lies and evasions!

Now what, we may ask, motivates a U. S. senator to involve himself in such a tangled web of deceit. The answer probably is that he thought it would be less damaging to his political career to be be known as a reckless driver (which he always has been) than to be exposed as a U. S. senator, riding around at night with an unmarried girl, while his pregnant wife sits at home.

EX-109 REC-60 94-53753-174

So what do we have here? We have a young, fair-haired, blue-eyed corpse! We have Kennedy committing perjury, and forcing others to do so. We have the corruption of the entire Supreme Court of Massachusetts. We have the defrauding of whatever insurance company paid up in the belief that Kennedy was the driver of the car. In addition, we have Democratic senators not only shielding this deceitful man, but having the unmitgated gall to offer him to the public as a candidate for '76!!

If you wish further information, it will be very easy to reach me at this small hotel where I, a retired person, have been living for the past nine years.

AUG 27 1974

Respectfully yours,

[redacted]

Ack 8-26-74
com: dsh

ENCLOSURE

b6
b7C

Midnight

VOL. 21 — NO. 4 AUGUST 5, 1974 (F) 25¢

MIDNIGHT EXCLUSIVE

5 YEARS AFTER CHAPPAQU

EDGARTOWN SHERIFF FINALLY DISC

Ted Kennedy Lied About Mary Jo's Death Ride

... WHY THE WHOLE TRUTH HAS NEVER BEEN TOLD

DUKES COUNTY Sheriff Christopher F. Look Jr. claims portions of Kennedy's story are not true.

94-5552-114

ENCLOSURE

Rev. 1-30-74

Assoc. Dir.
Dep. AD Adm.
Dep. AD Inv.
Asst. Dir.:
Admin.
Comp. Syst.
Ext. Affairs
Files & Com.
Gen. Inv.
Ident.
Inspection
Intell.
Laboratory
Plan. & Eval.
Spec. Inv.
Training
Legal Coun.
Telephone Rm.
Director Sec'y

Edward Kennedy

UPI021

(AROUND THE NATION)

CHICAGO (UPI) -- PROCLAIMING BAWLING BABIES THE GREATEST OBSTACLE TO THE PEOPLE OF GOD SINCE THE BARBARIANS, A ROMAN CATHOLIC PRIEST HAS LAUNCHED A "BAN THE BABIES" MOVEMENT.

THE REV. [redacted] WHO PROCLAIMS HIMSELF THE "FOUNDING FATHER OF THE BAN THE BABIES MOVEMENT," CALLS FOR "AN ECCLESIASTICAL DIRECTIVE FROM THE HIGHEST AUTHORITY" TO BAR BABIES FROM THE MASS. THE PENNSYLVANIA PRIEST SAYS THE CONSTANT CRYING FROM INFANT CHURCH-GOERS MAKES IT IMPOSSIBLE FOR HIM OR ANY OTHER PREACHER TO GET THEIR MESSAGES ACROSS FROM THE PULPIT.

b6
b7C

-0-

NEW ORLEANS (UPI) -- FOUR OFFICIALS OF LOUISIANA'S FORMER FAMILY PLANNING AGENCY, THE FAMILY HEALTH FOUNDATION, FACE TRIAL OCT. 14 FOR ALLEGEDLY CONSPIRING TO DEFRAUD THE FEDERAL GOVERNMENT OF $659,580.

THE FUNDS MENTIONED IN THE FIVE-COUNT INDICTMENTS WERE TO BE USED FOR 15 MOBILE CLINICS, BUT THE GOVERNMENT SAID THEY WERE NEVER BUILT. THOSE NAMED IN THE INDICTMENT WERE DR. [redacted], FORMER HEAD OF THE FOUNDATION, [redacted]

b6
b7C

-0-

SANDPOINT, IDAHO (UPI) -- A WILDERNESS MANHUNT WAS UNDERWAY TODAY FOR A TRIO THAT STAGED A JAIL BREAK HERE AND LATER VACATED A CABIN DECORATED WITH SYMBIONESE LIBERATION ARMY SYMBOLS.

AN ANONYMOUS TELEPHONE TIP TO A LOS ANGELES RADIO STATION TOLD OF THE JAIL BREAK AND THE FBI ENTERED THE CASE BUT LOS ANGELES AGENTS SAID THEY HAD "NOT COME TO ANY LOGICAL CONCLUSION" THE SLA WAS INVOLVED IN THE BREAKOUT.

SOUGHT WERE [redacted] SPRINGFIELD, OHIO, WANTED FOR BURGLARY IN LOS ANGELES, WHO WAS BROKEN OUT OF JAIL MONDAY BY TWO ARMED COMPANIONS, [redacted] 23, NORTH HOLLYWOOD, CALIF., AND JESSE O'DONNELLY, [redacted] LAKEVILLE, ILL.

b6
b7C

-0-

94-58752-A

NOT RECORDED
165 AUG 16 1974

5 AUG 26 1974

F-239

WASHINGTON CAPITAL NEWS SERVICE

ORIGINAL FILED IN 46-0-9

NEW YORK (UPI) -- A RADIO STATION HERE SAYS IT HAS RECEIVED A BOOKLET IN WHICH AN UNDERGROUND MILITANT GROUP TAKES RESPONSIBILITY FOR 19 TERRORIST BOMBINGS ACROSS THE UNITED STATES SINCE 1969.

"PRAIRIE FIRE," A 152-PAGE BOOKLET, WAS DELIVERED WEDNESDAY TO RADIO STATION WBAI-FM, A "LISTENER-SPONSORED" STATION.

THE STATION SAID THE BOOKLET WAS PUT OUT BY THE WEATHER UNDERGROUND, A NAME ASSUMED BY THE GROUP ONCE CALLED THE WEATHERMEN, WHO BEGAN AS A VIOLENCE-ORIENTED WING OF THE STUDENTS FOR A DEMOCRATIC SOCIETY.

-0-

NEW YORK (UPI) -- ALTHOUGH LONG ISLAND AND NEW JERSEY BEACHES ARE NOT CURRENTLY THREATENED BY THE DUMPING OF SEWAGE SLUDGE 12 MILES OFFSHORE, U.S. AUTHORITIES SAY THEY PLAN TO PHASE OUT THE DUMPING BY 1981 BECAUSE OF A POTENTIAL HEALTH MENACE.

MEANWHILE, A TWO-YEAR STUDY OF HEMPSTEAD, L.I., BEACHES HAS CONCLUDED THAT IMPROPERLY TREATED LOCAL SEWAGE IS MORE OF A HEALTH THREAT THAN THE MASSIVE DUMPING, CENTERED OFF AMBROSE LIGHT.

AT A NEWS BRIEFING WEDNESDAY, [redacted] OF THE U.S. ENVIRONMENTAL PROTECTION AGENCY DENIED REPORTS THAT THE MUCK, WHICH HAS ACCUMULATED AFTER 40 YEARS OF COMMERCIAL AND MUNICIPAL DUMPING, WAS CREEPING SHOREWARD IN ANY SIGNIFICANT WAY.

[redacted] SAID THE EPA HAD FOUND EVIDENCE OF THE SLUDGE NO CLOSER THAN SIX MILES OFFSHORE, ADDING, "THERE IS NO MASSIVE MIGRATION OF THIS MATERIAL ON A CONTINUING BASIS."

b6
b7C

-0-

BOSTON (UPI) -- SEN. EDWARD KENNEDY, D-MASS., RESCUED FIVE PERSONS FLOATING HELPLESSLY OUT TO SEA OFF CAPE COD LAST WEEKEND IN A STALLED MOTORBOAT AND SMALL RUBBER RAFT.

[redacted] A SUPERMARKET EXECUTIVE FROM WEST PEABODY, MASS., SAID WEDNESDAY HE AND HIS TWO TEEN-AGE CHILDREN AND TWO OTHER PERSONS WERE "TREATED LIKE MEMBERS OF THE FAMILY" AFTER THEY WERE PULLED SOAKING WET ABOARD KENNEDY'S SLOOP, CURRAGH.

-0-

ALBUQUERQUE, N.M. (UPI) -- AN ATTORNEY FOR A GROUP OF FORTUNE SEEKERS SAID TODAY HE BELIEVES HIS CLIENTS WILL MEET A STATE OFFICIAL'S DEADLINE TO PRODUCE BY FRIDAY A PROMISED GOLD BAR PROVING THE EXISTENCE OF A HIDDEN TREASURE.

THE STATE IS DEMANDING THE EVIDENCE BEFORE SANCTIONING A SEARCH FOR THE FABLED TREASURE OF VICTORIO PEAK, LOCATED ON STATE LAND UNDER LEASE TO THE FEDERAL WHITE SANDS MISSILE RANGE.

[redacted] OF ALBUQUERQUE, ONE OF THE LAWYERS FOR THE TREASURE HUNTERS ASSOCIATED WITH ATTORNEY [redacted] WAS TOLD STATE LAND OFFICE ATTORNEY [redacted] CHALLENGED HIS GROUP WEDNESDAY TO "PUT UP OR SHUT UP" ON THE GOLD BAR OFFER.

"THAT'S PUTTING IT ON THE LINE," [redacted] SAID. "YES, I FEEL THAT WE WILL MEET THE FRIDAY DEADLINE."

UPI 07-25 09:54 AED

b6
b7C

OPTIONAL FORM NO. 10
MAY 1962 EDITION
GSA GEN. REG. NO. 27

5010-106

UNITED STATES GOVERNMENT

Memorandum

Assoc. Dir. ____
Dep. AD Adm. ____
Dep. AD Inv. ____
Asst. Dir.:
Admin. ____
Comp. Syst. ____
Ext. Affairs ____
Files & Com. ____
Gen. Inv. ____
Ident. ____
Inspection ____
Intell. ____
Laboratory ____
Plan. & Eval. ____
Spec. Inv. ____
Training ____
Legal Coun. ____
Telephone Rm. ____
Director Sec'y ____

TO : Mr. Jenkins

DATE: 5-31-74

FROM : J. J. McDermott

SUBJECT: S. 2543; H. R. 12471;
FREEDOM OF INFORMATION LEGISLATION
EDWARD M. KENNEDY

The Senate yesterday (5-30-74) adopted two amendments to captioned bill which greatly will adversely affect our operations and in all probability will insure this legislation will be vetoed.

The first amendment was offered by Senator Edmund Muskie (D-Maine) and would require the courts to examine classified material in camera to determine if its classification was proper and the document should be withheld from disclosure. The White House and the Department of Justice in addition to CIA made an all out effort to defeat this amendment. Two White House legislative representatives were working personally on the Hill against this amendment while the Department had three of its representatives there, including Assistant Attorney General Vince Rakestraw, Office of Legislative Affairs. A letter from the Attorney General to Senator Roman Hruska in opposition to the amendment was circulated to every Member of the Senate. In spite of this effort the amendment was adopted by vote of 53 to 29.

The second amendment was offered by Senator Philip Hart (D-Mich.). This amendment would change and drastically weaken exemption number 7 of the Freedom of Information Act concerning investigatory files. The wording of this amendment follows.

"Investigatory records compiled for law enforcement purposes, but only to the extent that the production of such records would (A) interfere with enforcement proceedings, (B) deprive a person of a right to a fair trial or an impartial adjudication, or constitute a clearly unwarranted invasion of personal privacy, (C) disclose the identity of an informer, or (D) disclose investigative techniques and procedures."

1 - Mr. Callahan
1 - Mr. Mintz
1 - Mr. McDermott
1 - Mr. Farrington
1 - Mr. Bowers

94-55752-

NOT RECORDED
136 JUN 19 1974

JUN 6 1974

ORIGINAL FILED IN 62-81830-251

DWB:kjs (7)

CONTINUED - OVER

CONGRESSIONAL SERVICES

70 JUN 26 1974

We learned that this amendment was to be offered shortly before noon on 5-29-74 when Hart's staff first contacted other staff representatives seeking support. Efforts were made to contact Hart's staff representative but he did not return our calls nor did he return the call made to him by Rakestraw. Material prepared by Congressional Services Office and the Freedom of Information Unit in opposition to this amendment was furnished to more than 20 Members of the Senate and personal contacts were made with numerous Members and staff personnel seeking support of our position of opposition to this amendment. Two attempts were made on the morning of 5-30-74 by Inspector Bowers to talk with Senator Hart about the amendment but efforts to reach him were not successful. This amendment was adopted by vote of 51 to 33.

Shortly after this amendment was adopted Burt Wides, Legislative Assistant to Senator Hart who had not returned the earlier calls made to him, contacted Bowers at the Capitol. Some of the extreme difficult problems which this amendment will cause for Federal law enforcement agencies were pointed out to him, and he said he had not realized the amendment would have such an impact. He was told of the efforts made to contact both him and his Senator, and he claimed he had not received any messages concerning our calls. He then offered to possibly work with us in an effort to lessen the impact of this amendment when the legislation goes to conference.

Following action on the legislation, a discussion was had with Rakestraw, Tom Korologos and Pat O'Donnell of the White House staff. Both Korologos and O'Donnell stated they feel certain the adoption of these two amendments will insure a Presidential veto, and they pointed out the fact there were 33 votes against the Hart amendment indicates a veto can be sustained in the Senate. Four Members of the Senate who undoubtedly would have voted against the Hart amendment were absent on the 30th. It was the consensus of Korologos, Rakestraw, and O'Donnell that no serious efforts should be made to "clean up" this legislation in conference since both the Senate and House versions of this legislation contain many undesirable features. The initial conclusion is to delay final enactment and then recommend Presidential veto.

Rakestraw commented after the passage of this legislation that he realized now it had been a bad mistake to attempt to negotiate with Senator Kennedy and his staff concerning problems in this legislation. It was apparent Kennedy was not sincere in the compromise he had agreed to with the Departmental representatives since he, as floor leader of the bill, strongly endorsed both the Muskie and Hart amendments when they were offered on the Senate floor, thus abandoning his prior commitment to support the compromise version which had been worked out in Committee.

 CONTINUED OVER

J. J. McDermott to Mr. Jenkins Memo
RE: S. 2543; H. R. 12471

We will continue to follow this legislation closely.

RECOMMENDATION:

For information.

B|BF

22

April 9, 1974

BY LIAISON

94-55152

Honorable James O. Eastland
United States Senate
Washington, D. C.

Dear Senator Eastland:

Recently, as a result of an interview I had with a representative of a national television network, I have discovered that an answer I gave to a question posed by Senator Edward Kennedy during my confirmation hearings was not entirely accurate.

The exchange in question appears on page 44 of the printed hearings. The matter concerns the alleged misuse of information obtained by the Lenexa, Kansas, Police Department from the computer network being operated by the Kansas City Police Department while I was Chief of that Department.

I stated during the hearings that it had been discovered a Lenexa police officer apparently was making inquiries over the computer network for a rental agency and some businessmen, and that he had been reprimanded and the Lenexa Police Department advised any further such violations could mean its terminal would be taken away. I now find that statement, which was based on my recollection of information furnished to me in 1970 by a subordinate command officer in Kansas City, was not entirely accurate. I had been told a letter was being sent to the Lenexa Chief of Police concerning this matter. I have learned now the contact with the Lenexa Chief of Police

Assoc. Dir. ____
Dep. AD Adm. ____
Dep. AD Inv. ____
Asst. Dir.:
Admin. ____
Comp. Syst. ____
Ext. Affairs ____
Files & Com. ____
Gen. Inv. ____
Ident. ____
Inspection ____
Intell. ____
Laboratory ____
Plan. & Eval. ____
Spec. Inv. ____
Training ____
Legal Coun. ____
Telephone Rm. ____

NOTE: See [redacted] to Mr. Jenkins Memo dated 4-8-74 captioned "ABC Network TV Taping With Director, March 19, 1974."

1 - Mr. Callahan (detached)
1 - Mr. Campbell (detached)
1 - Mr. Franck (detached)
1 - Mr. Mintz (detached)
1 - Mr. Reed (detached)
1 - Mr. Bowers (detached)

OWB:kjs (9)

ENCLOSURE

MAIL ROOM ☐ TELETYPE UNIT ☐

ORIGINAL FILED IN 94-64961-29

b6
b7C

was handled by telephone and there apparently was no request that the officer involved be reprimanded or threat made concerning the discontinuance of the computer terminal at the Lenexa Police Department. Apparently this conversation involved a discussion of the policy and code of ethics concerning the handling of information retained in the Kansas City computer system.

I regret having supplied inaccurate information to the Committee and request that this letter be made a part of Committee records.

Sincerely yours,

Clarence M. Kelley
Director

1 - Senator Edward M. Kennedy
← Not delivered
see Francis to Jenkins memo 4-12-74 captioned "ABC Network TV Taping with Director, March 19, 1974," DWB, kjs.

OPTIONAL FORM NO. 10
MAY 1962 EDITION
GSA GEN. REG. NO. 27
5010-106

UNITED STATES GOVERNMENT

Memorandum

Assoc. Dir. ___
Dep. AD Adm. ___
Dep. AD Inv. ___
Asst. Dir.:
Admin. ___
Comp. Syst. ___
Ext. Affairs ___
Files & Com. ___
Gen. Inv. ___
Ident. ___
Inspection ___
Intell. ___
Laboratory ___
Plan. & Eval. ___
Spec. Inv. ___
Training ___
Legal Coun. ___
Telephone Rm. ___
Director Sec'y ___

TO : Mr. Jenkins

DATE: 4-12-74

FROM : R. R. Franck

SUBJECT: ABC NETWORK TV TAPING WITH DIRECTOR
MARCH 19, 1974 Edward Kennedy

Reference memorandum of 4-8-74 (copy attached) recommending that a letter be sent to Senator Eastland concerning the testimony the Director gave regarding the Lenexa, Kansas, Police Department and the fact that he has now discovered his statement during the confirmation hearings was not entirely accurate. It was also recommended a copy of the letter be delivered to Senator Kennedy who had asked the questions during the confirmation hearings regarding the Lenexa Police Department.

On 4-11-74 Inspector Bowers delivered the letter to Senator Eastland. The Senator read the letter and said he saw no reason for concern. He said he would hold the letter but he personally felt Mr. Kelley did not need to make any explanation. The Senator was asked for his opinion concerning the advisability of furnishing a copy of the letter to Senator Kennedy. He recommended against this, saying that he saw no need whatever to give Kennedy or his staff an open invitation to possibly create an issue. He said he would hold the letter from Mr. Kelley and if anything ever came up on the matter in his Committee he could quell it.

In view of Senator Eastland's recommendation, the copy of the letter intended for delivery to Senator Kennedy was not delivered and will not be delivered.

94-55752
NOT RECORDED
170 APR 26 1974

RECOMMENDATION:

For information.

Enclosure

1 - Mr. Callahan
1 - Mr. Campbell
1 - Mr. Franck
1 - Mr. Mintz
1 - Mr. Reed
1 - Mr. Bowers

DWB:kjs (7)

OFFICIAL FILE IN

SECRET

ALL INFORMATION CONTAINED
HEREIN IS UNCLASSIFIED EXCEPT
WHERE SHOWN OTHERWISE

OPTIONAL FORM NO. 10
MAY 1962 EDITION
GSA FPMR (41 CFR) 101-11.6

UNITED STATES GOVERNMENT

Memorandum

DATE: 3/13/74

(S) TO : DIRECTOR, FBI [redacted]

FROM : SAC, WFO (100-382)

SUBJECT: [redacted] Edward Kennedy

(S) (OO:WFO)

(S) Enclosed are five (5) copies of an LHM dated and captioned as above based on information furnished by [redacted]

(S) Accordingly the LHM is classified "Secret-No Foreign Dissemination" in order to protect this sensitive source of continuing value.

EXEMPTED FROM AUTOMATIC
DECLASSIFICATION
AUTHORITY DERIVED FROM:
FBI AUTOMATIC DECLASSIFICATION GUIDE
EXEMPTION CODE 25X(1)
DATE 03-09-2010

ENCLOSURE

2 - Bureau (Enc. 5)
2 - WFO
(1 - 100-382) (Sub T)

PNV:jab
(4)

(S) [redacted]

REC-29

ORIGINAL FILED IN

17 MAR 1 1974

By Courier
Routine (2 copies)
Copy to: CIA/STATE/[redacted]

94-55752-

by mailing slip for info. 3/25/74 by [illegible]

NOT RECORDED
87 MAR 29 1974

SECRET

7 APR 1 1974

ENCLOSURE

Buy U.S. Savings Bonds Regularly on the Payroll Savings Plan

5010-108

ALL INFORMATION CONTAINED
HEREIN IS UNCLASSIFIED EXCEPT
WHERE SHOWN OTHERWISE

UNITED STATES DEPARTMENT OF JUSTICE

FEDERAL BUREAU OF INVESTIGATION

Washington, D.C. 20535
March 13, 1974

In Reply, Please Refer to File No.

~~SECRET~~
~~NO FOREIGN DISSEM~~

b1

(S) [redacted]

b1

On March 12, 1974, a source who has furnished reliable information in the past, was advised of the following by

(S) [redacted]

(S) [redacted]

Source was unable to ascertain any additional details concerning the Senator's trip.

This document contains neither recommendations nor conclusions of the FBI. It is the property of the FBI and is loaned to your agency; it and its contents are not to be distributed outside your agency.

~~SECRET~~
~~NO FOREIGN DISSEMINATION~~

~~Classified by 7052~~
~~Exempt from GDS, Category 2 and 3~~
~~Date of Declassification - Indefinite~~

EXEMPTED FROM AUTOMATIC
DECLASSIFICATION
AUTHORITY DERIVED FROM:
FBI AUTOMATIC DECLASSIFICATION GUIDE
EXEMPTION CODE 25X(1)
DATE 03-09-2010

b1

(S) [redacted]

Personal and Important

Air Mail

Chief Clarence M. Kelley
The Federal Bureau of Investigation
Washington, D. C.

17 DIRECTOR

AUG 19 '74

17 AUG 19 '74

Cincinnatian Hotel
16 W. 6th St.
Cincinnati, O. 45202
Aug. 16, 1974

Dear Chief Kelley: Edward M. Kennedy

Under separate cover, I am sending you a book-sized package, with letter enclosed, containing important information regarding a certain U. S. Senator.

The package will be marked "Personal and Important", in the same manner as the outside of this card.

b6
b7C

Respectfully yours, [redacted]

(Miss) [redacted]

November 29, 1974

Honorable Edward M. Kennedy
United States Senate
Washington, D.C. 20510

Dear Senator Kennedy:

We were pleased to publish an article in the December, 1974, issue of the FBI Law Enforcement Bulletin, beginning on page 9, by Miss [redacted], Informational Services Division, Office of the Commissioner, Police Department, Boston, Massachusetts, entitled "Be Safe From Rape." I thought you might be interested in seeing this excellent presentation, and I have enclosed two advance copies of this edition for your information.

b6
b7C

REC-59 EX-110
94-55-75176

Sincerely yours,

C. M. Kelley

Clarence M. Kelley
Director

MAILED 6
NOV 29 1974
FBI

19 DEC 2 1974

Enclosures (2)

1 - Mr. Bowers

NOTE: We have had generally favorable relations with Senator Kennedy (D-Mass.) in the past.

JHC:rd
(6)

MAIL ROOM ☑ TELETYPE UNIT ☐

DEC 11 1974

Assoc. Dir.
Dep. AD Adm.
Dep. AD Inv.
Asst. Dir.:
Admin.
Comp. Syst.
Ext. Affairs
Files & Com.
Gen. Inv.
Ident.
Inspection
Intell.
Laboratory
Legal Coun.
Plan. & Eval.
Spec. Inv.
Training
Telephone Rm.
Director Sec'y

OPTIONAL FORM NO. 10
MAY 1962 EDITION
GSA GEN. REG. NO. 27
5010-106

UNITED STATES GOVERNMENT

Memorandum

1-Mr. [illegible] B. Adams
1-Mr. J. J. McDermott
(Bowers)
1-Mr. J. A. Mintz
(Hotis)
1-Mr. W. R. Wannall

TO : Mr. W. R. Wannall

DATE: 10/4/74

FROM : T. J. Smith TJS

Assoc. Dir. ___
Dep. AD Adm. ___
Dep. AD Inv. ___
Asst. Dir.:
Admin. ___
Comp. Syst. ___
Ext. Affairs ___
Files & Com. ___
Gen. Inv. ___
Ident. ___
Inspection ___
Intell. ___
Laboratory ___
Plan. & Eval. ___
Spec. Inv. ___
Training ___
Legal Coun. ___
Telephone Rm. ___
Director Sec'y ___

National Security Electronic Surveillance

SUBJECT: REQUESTS FOR ELECTRONIC SURVEILLANCE DATA BY JOINT SENATE SUBCOMMITTEE OF SENATORS KENNEDY, MUSKIE AND ERVIN

File

Smith to Wannall memo 10/1/74, captioned as above, reported that Mr. James Wilderotter, Associate Deputy Attorney General, would recontact the Attorney General concerning a proposal that we attempt once again to brief Senators Kennedy, Muskie and Ervin, without members of their staff present, concerning electronic surveillances. This briefing would be completely candid, with nothing held back if the Senators agree not to make a record of or publicize what they are told or shown.

On 10/3/74 Mr. Wilderotter advised that he has contacted the Attorney General, who has approved making another effort to conduct the briefing. He said also that Assistant Attorney General Vincent Rakestraw has obtained clearance for the briefing from Senator James O. Eastland. Wilderotter said that Rakestraw will now try to arrange the briefing by contacting the three Senators.

I suggested that Rakestraw contact the Senators personally rather than try to make arrangements through the Senators' staffs, since the staff members will obviously not feel inclined to be cooperative.

I told Wilderotter that I mentioned the matter of such a briefing to [redacted], one of Senator Kennedy's aides, during a luncheon conversation 10/2/74, and [redacted] voiced opinion that Kennedy would not be receptive to such a proposal. I told [redacted] that Kennedy should give a lot of thought to the matter since after such a complete, unvarnished briefing he would be in position to lay the wiretap myth to rest by appearing before the Senate and the American people and stating positively that he has personally examined what the FBI is doing with respect to electronic surveillance and he is satisfied that the FBI is

Edward M. Kennedy

62-115-687-91

ORIGINAL FILED IN

b6
b7C

TJS:enm
(5)

CONTINUED - OVER

62-115687
94-55752

McDermott to Jenkins memo 11-13-74

NOT RECORDED
46 NOV 25 1974

57 DEC 3 1974

doing nothing more than it should with respect to wiretapping and perhaps not as much as we should be doing.

[redacted] still voiced doubt that Kennedy would agree to any such briefing. However, he was obviously aware that if he refuses such a briefing, the Attorney General and Director of the FBI can publicly note that Kennedy on the one hand insinuates impropriety by the Government in its wiretapping activity, but on the other hand rejects an opportunity to get all the facts first hand in a manner designed to both protect the national security interests and to dispell any doubts the Senators or the public might have regarding wiretapping by the FBI.

b6
b7C

Mr. Wilderotter will be in contact with the Bureau regarding Mr. Rakestraw's efforts. Since I will not be here after 10/4/74, Congressional Services Office should follow the matter with Mr. Rakestraw.

ACTION:

That Congressional Services Office maintain contact with Assistant Attorney General Rakestraw to determine if a private briefing can be arranged for Senators Kennedy, Muskie, and Ervin, as described herein.

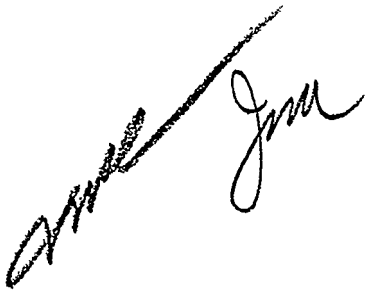

94-55752-

October 7, 1974

Honorable Edward M. Kennedy
United States Senate
Washington, D. C. 20510

Dear Senator,

I appreciate your recent letter regarding the help given to you and your family during the recent possible threat situation.

I feel that you as a Senator and public servant should be given every comfort and assistance possible. I [illegible] this is particularly true of you [illegible] you have given so much and at the same time, [illegible] you have continued to serve.

I would, therefore, hope that at any time we can do anything to make life a little easier for you, you let us know. It may possibly only be in the way of advice, but whatever it might be, it will be given freely and willingly.

Sincerely,

/s/ [illegible]

SENT FROM D. O.
TIME 2:46
DATE 10-7-74
BY [illegible]

1 - SAC, Boston (with copy of incoming)
Bring to the attention of SAs Gerrity and Leonard

1 - Personnel File of SA [redacted], Boston
1 - Personnel File of SA [redacted], Boston

Copy made for Corres. and Tours Section

CMK:EDM (6)

Assoc. Dir. ___
Dep. AD Adm. ___
Dep. AD Inv. ___
Asst. Dir.:
Admin. ___
Comp. Syst. ___
Ext. Affairs ___
Files & Com. ___
Gen. Inv. ___
Ident. ___
Inspection ___
Intell. ___
Laboratory ___
Plan. & Eval. ___
Spec. Inv. ___
Training ___
Legal Coun. ___
Telephone Rm. ___

56 OCT 17 1974

MAIL ROOM ☐ TELETYPE UNIT ☐

7-15648-46

ORIGINAL FILED IN

b6
b7C

EDWARD M. KENNEDY
MASSACHUSETTS

United States Senate
WASHINGTON, D.C. 20510

Assoc. Dir. ___
Dep. AD Adm. ___
Dep. AD Inv. ___
Asst. Dir.:
Admin. ___
Comp. Syst. ___
Ext. Affairs ___
Files & Com. ___
Gen. Inv. ___
Ident. ___
Inspection ___
Intell. ___
Laboratory ___
Plan. & Eval. ___
Spec. Inv. ___
Training ___
Legal Coun. ___
Telephone Rm. ___
Director Sec'y ___

September 27, 1974

Mr. Clarence M.Kelley
Director
Federal Bureau of Investigation
Constitution Avenue
Washington, D. C. 20530

Dear Mr. Kelley:

I want you to know how much I and the other members of my family appreciate the unusual attention and service performed by the members of your Bureau in the recent possible threat against our children.

The Bureau's advice and guidance was of great comfort to all of us, particularly to my sister-in-law, Ethel. We are grateful for the assurance and the concern shown to us by your agents. I would like to specifically mention Agents [redacted] and Frank Leonard of the Boston office who kept us informed at every stage of the investigation.

Again, our thanks and gratitude for your willingness to be of service and for the expert manner in which the situation was handled.

Sincerely,

Edward M. Kennedy
(D-MASSACHUSETTS)

EX-109

EXP-PROC.
7-15648-46
30 OCT 1 1974
ORIGINAL FILED IN

b6
b7C

94-55752-

NOT RECORDED
168 OCT 14 1974

CORRESPONDENCE

OPTIONAL FORM NO. 10
MAY 1962 EDITION
GSA GEN. REG. NO. 27

5010-106

UNITED STATES GOVERNMENT

Memorandum

Assoc. Dir. ____
Dep. AD Adm. ____
Dep. AD Inv. ____
Asst. Dir.:
Admin. ____
Comp. Syst. ____
Ext. Affairs ____
Files & Com. ____
Gen. Inv. ____
Ident. ____
Inspection ____
Intell. ____
Laboratory ____
Plan. & Eval. ____
Spec. Inv. ____
Training ____
Legal Coun. ____
Telephone Rm. ____
Director Sec'y ____

TO : Mr. Cleveland

DATE: June 6, 1975

FROM : G. R. Steel

SUBJECT: SENATOR EDWARD M. KENNEDY
INFORMATION CONCERNING

At 1:55 a.m., June 6, 1975, a Mr [redacted], who advised he was with the Associated Press, stated that he had heard a report that Senator Kennedy had been shot. [redacted] was told that no such information had come to the attention of the Bureau.

Subsequently, a telephone call was placed to the Boston office. Spc. [redacted] stated he had been called by a Mr. [redacted] of the Associated Press. [redacted] stated the information had emanated from Montgomery, Alabama. A telephone call to the Mobile office indicated that no such information had come to the attention of that office.

b6
b7C

SA [redacted], Duty Agent, General Investigative Division, was advised of the above information.

ACTION:

None. For information.

1 - Mr. Cleveland
1 - Mr. Gebhardt
1 - Mr. Mintz
1 - Mr. Moore
1 - Mr. Steel
1 - Mr. Senneff

SAS:rar
(7)

ADDENDUM, LEGAL COUNSEL DIVISION, JH:mtm, 6/6/75

At 10:30 AM to day SA [redacted] [redacted] spoke to Senator Kennedy's Administrative Assistant and learned that Senator Kennedy had not been shot and was, in fact, at that time on the floor of the Senate talking to the Vice President.

b6
b7C

REC- 13 94-55752-178

EX-108

JUN 11 1975

57 JUN 20 1975

July 11, 1975

1 - Mr. Mintz (detached)
Atten: Mr. Hotis

Honorable Edward M. Kennedy
United States Senate
Washington, D. C. 20510

Dear Senator Kennedy:

This will acknowledge receipt of your communication dated July 1, 1975, also signed by Congresswoman Bella S. Abzug, forwarding a copy of a model Report Form for providing the Congress certain data covering various aspects of the administration of the Freedom of Information Act. Please be assured of the FBI's full cooperation in this endeavor.

Sincerely yours,

C. M. Kelley

EX-108

Clarence M. Kelley
Director

94-55752-179

REC-26

6 JUL 15 1975

MAILED 7
JUL 11 1975
FBI

Assoc. Dir.
Dep. AD Adm.
Dep. AD Inv.
Asst. Dir.:
Admin.
Comp. Syst.
Ext. Affairs
Files & Com.
Gen. Inv.
Ident.
Inspection
Intell.
Laboratory
Plan. & Eval.
Spec. Inv.
Training
Legal Coun.
Telephone Rm.
Director Sec'y

NOTE: See letter of same date to Congresswoman Bella S. Abzug. This matter will be handled in cooperation with the Department of Justice through the Deputy Attorney General's office since they have the responsibility of coordinating the receipt of this information from the various bureaus and divisions within the Department.

JCF:law (5)

MAIL ROOM ✓ TELETYPE UNIT

GPO 954-546

OPTIONAL FORM NO. 10
MAY 1962 EDITION
GSA GEN. REG. NO. 27
5010-106

UNITED STATES GOVERNMENT

Memorandum

Assoc. Dir. ____
Dep. AD Adm. ____
Dep. AD Inv. ____
Asst. Dir.:
Admin. ____
Comp. Syst. ____
Ext. Affairs ____
Files & Com. ____
Gen. Inv. ____
Ident. ____
Inspection ____
Intell. ____
Laboratory ____
Plan. & Eval. ____
Spec. Inv. ____
Training ____
Legal Coun. ____
Telephone Rm. ____
Director Sec'y ____

TO : Mr. J. B. Adams

DATE: 11/13/74

FROM : Legal Counsel

SUBJECT: H. R. 12471
FREEDOM OF INFORMATION ACT

EDWARD M.

On November 13, 1974, I accompanied the Director to a conference with the Deputy Attorney General, and during the course of the discussion, the Deputy Attorney General received a call from D.C. [redacted] of the White House staff, who advised that [redacted] who represents Senator Kennedy and who is working on the current FOIA legislation, had indicated an interest in reviewing FBI investigative files so that he could be aware of their nature when he was considering the need for changing the statutory language from "investigatory files" to "investigatory records." The Deputy Attorney General told [redacted] that the Director of the FBI was at the time in his office and he would inquire as to whether it would be possible for [redacted] to be granted access to FBI investigative files in order for him to become knowledgeable concerning them. The Deputy Attorney General then asked whether it would be possible to grant access to our files for the purpose indicated. I told him it would not be possible to grant access to our investigative files.

b6
b7C

62-81830-79

Sp

The Deputy Attorney General then asked whether it would be possible for us to find some alternative way of educating [redacted] as to the general nature of FBI files so that he would understand the problem we would face if the statutory language were changed requiring us to review line by line, each document in a Bureau file. I told the Deputy Attorney General that we would consider the request and if it was possible that we would make the necessary arrangements.

Original Filed In

b6
b7C

94-55752-117 NOV 22 1974

At a conference later in the day with Assistant Attorney General Scalia, Office of Legal Counsel, Mr. Scalia told me that the Deputy Attorney General had told him that arrangements were made by the FBI to permit Mr. [redacted] to have access to sample FBI investigative files. I told Mr. Scalia that this was incorrect. I had advised the Deputy Attorney General that we could not grant access to FBI files but that we were considering possible alternatives that would permit him to become aware of the problem

EX 103

62-412941-85

REC

NOV 26 1974

LEGAL COUNSEL

1 - Mr. Jenkins
1 - Mr. Adams
1 - Mr. McDermott (Attn: Bowers)
1 - Mr. Mintz
1 - Mr. Farrington

JAM:mfd

F56

CONTINUED - OVER

that would be involved in reviewing individual records in our files. Scalia said that a meeting had been arranged for 10:00 a.m. on November 14, 1974, with [redacted] Assistant to White House Legal Counsel Buchen, representatives of the Department's Office of Legislative Affairs, and Mr. [redacted] for the purpose of discussing the FOIA amendments and providing [redacted] any information concerning the nature of FBI files. I told Mr. Scalia we were unaware of the time of the meeting until he had advised me of it and up until that time I had not been able to discuss the Deputy Attorney General's request with representatives of our FOIA Unit, but I would do so at once. b6 b7C

Upon my return to the Bureau, I contacted Supervisor James C. Farrington, Unit Chief of the FOIA Unit, and explained the problem to him. Mr. Farrington suggested that it would be possible for us to allow Sussman to review materials previously prepared for release in a Freedom of Information Act request involving Alger Hiss and organized crime figures. Mr. Farrington explained that these materials have been prepared for release and allowing Mr. [redacted] to review them would not compromise FBI files. b6 b7C

At 3:55 p.m., November 13, 1974, I advised Assistant Attorney General Scalia that we had available sample material that had been prepared for release under the FOIA that would be representative of the problems of deleting identifying data and other material that would not be released under the Act and that such material could be made available at 10:00 a.m. on the morning of November 14, 1974 for the purposes indicated. He expressed appreciation for this and advised that he would make arrangements for the meeting in the Department, and he would advise us later of the time and place, but that it probably would be in Mr. Rakestraw's office.

At 4:15 p.m., Mr. Scalia's secretary called my secretary and advised that the above meeting now would be held at 9:15 a.m. in Room 5214.

RECOMMENDATION:

That Supervisor James C. Farrington, accompanied by Inspector David W. Bowers and Supervisor Richard C. Dennis, represent the Bureau at the meeting with Mr. Scalia and representatives of the White House and of the Department to discuss the pending FOIA legislation and to review with them the sample material described above.

Assoc. Dir.
Dep.-A.D.-Adm.
Dep.-A.D.-Inv.
Asst. Dir.:
Admin.
Comp. Syst.
Ext. Affairs
Gen. Inv.
Ident.
Inspection
Intell.
Laboratory
Legal Coun.
Plan. & Eval.
Rec. Mgmt.
Spec. Inv.
Training
Telephone Rm.
Director Sec'y

United States Senate

WASHINGTON, D.C. 20510

April 6, 1976

Mr. Clarence Kelley
Director
Federal Bureau of Investigation
United States Department of Justice
Washington, D.C. 20535

Dear Mr. Kelley:

Thank you very much for your thoughtful letter. I mentioned your kind invitation to Teddy, and he was most enthusiastic about taking you up on it!

Perhaps I might call your office in June, when he's finished school, so we can schedule a lunch and a tour.

We both will look forward to it.

With best regards,

Sincerely,

Ted Kennedy

Edward Kennedy

EX-112

REC-71 94-55752-180

3 APR 16 1976

CORRESPONDENCE

EXP. PROC. APR 13 1976

Copy made for Tele. Rm.
4/13/76

51 JUN 17 1976

94-55752

April 2, 1976

Mr. Robert R. Faille
Chief of Police
Plainville, Massachusetts 02762

b6
b7C

Dear Chief Faille:

Inspector [redacted] has shown me the March 16th letter you received from Senator Kennedy, and I thank you for sending it to us. I very much appreciate your interest in writing to him concerning the President's proposed cut in the FBI's budget for training. It was certainly good to know of Senator Kennedy's feelings in this regard.

MAILED 6
APR 5 1976
FBI

Sincerely yours,

C. M. Kelley

Clarence M. Kelley
Director

Director's handwritten note: "I hope you go to the IACP Convention in Miami Beach. See you there."

1 - Boston - Enclosure
1 - Mr. Mooney - Enclosure

NOTE: Chief Faille is a graduate in good standing of the 104th Session, FBINA.

awt:rgj (5)

Assoc. Dir.
Dep. AD Adm.
Dep. AD Inv.
Asst. Dir.:
Admin.
Comp. Syst.
Ext. Affairs
Files & Com.
Gen. Inv.
Ident.
Inspection
Intell.
Laboratory
Legal Coun.
Plan. & Eval.
Spec. Inv.
Training
Telephone Rm.
Director Sec'y

APPROVED:
Assoc. Dir.
Dep. AD Adm.
Dep. AD Inv.
Asst. Dir.:
Admin.
Comp. Syst.
Ext. Affairs
Gen. Inv.
Ident.
Inspection
Intell.
Laboratory
Legal Coun.
Plan. & Eval.
Rec. Mgmt.
Spec. Inv.
Training

MAIL ROOM 1976 TELETYPE UNIT

ORIGINAL FILED IN CASE FILE

GPO : 1975 O - 594-120

EDWARD M. KENNEDY
MASSACHUSETTS

This was on my desk when I returned - the only reply from 4 letters
Bob Faille

United States Senate

WASHINGTON, D.C. 20510

March 16, 1976

Mr. Robert ~~A.~~ R. Faille
Chief of Police
Plainville, Ma.

6-1

Dear Chief Faille:

In examining President Ford's proposed budget for fiscal year 1977, I have noted with concern his intention to eliminate federal funding of the Law Enforcement Education Program and to require State and local policy agencies to reimburse the F.B.I. for up to one-half of the cost of sending local police personnel to the F.B.I. National Training Academy.

I believe that such cuts, totalling over 45 million dollars, would prove most destructive to the future recruitment and training of qualified police personnel at the local level. I am sure you will agree that our local police departments are already operating on reduced budgets, and to require them to meet the additional costs of advanced education and police training will, I fear, result in the total elimination of such valuable programs.

The front line defense in the war on crime rests with the police officer patrolling our city streets. All police departments benefit from the opportunities afforded them by the L.E.E.P. and F.B.I. programs.

I will urge the Senate Appropriations Committee to eliminate this proposed budget cut from the President's budget and will, if necessary, pursue this matter on the Senate floor. I will continue to maintain close contact with the International and Massachusetts Chiefs of Police Associations as to this matter and will inform you of subsequent developments and in this effort, I hope I will have your suggestions and support.

Sincerely,

94-55752-

APR 15 1976

Ed Kennedy

Edward M. Kennedy

Ted Kennedy

5 APR 12 1976

ORIGINAL FILED IN 1-4-1-7-1

ACTD 4/2/76

5

March 30, 1976

Honorable Edward M. Kennedy
United States Senate
Washington, D. C. 20510

Dear Senator:

Richard Bates, our Agent in Charge in Boston, Massachusetts, has sent me a copy of your letter of March 15, 1976, to him.

I do appreciate your strong stand taken in the matter of possible cuts to our budget. If we are to persist in our efforts to make a significant impact on crime, whether it be at the federal or local level, we must have a sufficient operating budget. Certainly, it should be recognized that all economies possible should be effected, but never at the expense of public safety.

I would liked to have talked with you after my appearance before the Judiciary Committee, but, unfortunately, could not do so.

APR 5 1976

I have read of the increasing fine reports concerning your son's progress and feel confident that he is well on the way to recovery, and I am very pleased that this good news has come about. I hope that at your convenience you can bring [redacted] and have lunch with me here at the Bureau and perhaps take a limited tour of some of the facilities as his condition permits.

b6
b7C

Sincerely,
Is/Clarence Kelley

SENT FROM D. O.
TIME 6:21 PM
DATE 3-30-76
BY [illegible]

1 - SAC Bates, Boston

Thank you for having sent me the copy of Senator Kennedy's letter and for your fine note explaining it.

Copy made for Corres. and Tours Section

Congressional Services (with copy of incoming)
Telephone Room

Mailing List
Change Noted
4-2-76

Assoc. Dir. ___
Dep. AD Adm. ___
Dep. AD Inv. ___
Asst. Dir.:
Admin. ___
Comp. Syst. ___
Ext. Affairs ___
Files & Com. ___
Gen. Inv. ___
Ident. ___
Inspection ___
Intell. ___
Laboratory ___
Legal Coun. ___
Plan. & Eval. ___
Spec. Inv. ___
Training ___
Telephone Rm. ___
Director Sec'y ___

ORIGINAL FILED IN 1-4-17617

GPO : 1975 O - 594-120

Assoc. Dir.
Dep.-A.D.-Adm.
Dep.-A.D.-Inv.
Asst. Dir.:
Admin.
Comp. Syst.
Ext. Affairs
Gen. Inv.
Ident.
Inspection
Intell.
Laboratory
Legal Coun.
Plan. & Eval.
Rec. Mgmt.
Spec. Inv.
Training
Telephone Rm.
Director Sec'y.

March 24, 1976
Boston, Massachusetts

Clarence M. Kelley, Director
Federal Bureau of Investigation
U. S. Department of Justice
Washington, D. C.

Dear Mr. Kelley:

Edward M. Kennedy

Enclosed is a copy of a letter dated March 15, 1976, to me from Senator Edward M. Kennedy. In his letter, Senator Kennedy notes his opposition to the portion of President Ford's proposed budget for Fiscal Year 1977 which would require State and local police agencies to reimburse the FBI for up to one-half the cost of police training afforded them by the FBI. Senator Kennedy states that he will urge the Senate Appropriations Committee to eliminate this proposed budget cut and will, if necessary, pursue this matter on the Senate floor.

I have acknowledged Senator Kennedy's letter and thanked him for his support.

In evaluating Senator Kennedy's statement that he will take personal action to fight the proposed budget cut, Mr. [redacted] of Knight Quality Stations, a chain of seven Massachusetts and New Hampshire radio stations, who is closely associated with Senator Kennedy and formerly handled much of Senator Kennedy's correspondence, has advised me that when Senator Kennedy takes a positive position in a letter, one can be assured that Senator Kennedy personally wrote the letter and that it was not prepared by one of his administrative assistants.

b6
b7C

7 APR 5 1976

I am forwarding the copy of Senator Kennedy's letter to you inasmuch as I believe you will be interested in his professed statement of support for the Bureau.

CORRESPONDENCE

Sincerely,

Dick

APR 8 1976

RICHARD F. BATES
Special Agent in Charge

Lett. Sen. Kennedy
3-30-76
Cmkledm

Enclosure

70 APR 12 1976

ORIGINAL FILED IN

FD-36 (Rev. 2-14-74)

FBI

Date: 8/15/75

Transmit the following in _____
(Type in plaintext or code)

Via AIRTEL _____
(Precedence)

TO: DIRECTOR, FBI

FROM: SA MINNEAPOLIS (89-236) (RUC)

SUBJECT: [redacted] aka;
THREAT TO U. S. SENATORS EDWARD KENNEDY AND GEORGE MC GOVERN, 7/26/75
MIAMI FLORIDA CONGRESSIONAL ASSASSINATION STATUTE
OO: MIAMI

89-0-963

Re Miami airtel to the Bureau 7/30/75.

As requested in referenced airtel, on 8/14/75 [redacted] Secretary to Senator MC GOVERN, Aberdeen South Dakota, was advised of the contents of referenced airtel.

On 8/15/75, SA [redacted] Secret Service, Aberdeen, South Dakota, was advised of the contents of referenced airtel.

94-55752
~~62-115671~~
NOT RECORDED
36 SEP 4 1975

(2) - Bureau
1 - Miami
1 - Minneapolis
SEB:mec
(4)

17 AUG 18 1975

Originated in 89-0-974

b6
b7C

161

Approved: _____ Special Agent in Charge

Sent _____ M Per _____

JUN 16 1981

August 4, 1975

1 - Office of Congressional Affairs

94-55752-

Honorable Edward M. Kennedy
United States Senate
Washington, D. C. 20510

Dear Senator Kennedy:

This is in response to your inquiry concerning the several aspects of the handling of Freedom of Information Act (FOIA) requests set forth in your letter of July 2nd.

The FBI does not "open a file" on requesters of information. All such correspondence, both the requester's letter and my response, is filed in a general correspondence file, unless a file already exists on the subject matter of the request, in which case the correspondence is filed there.

As you noted in your letter, our files must be reviewed when a requester seeks access to our records concerning himself. When the request is for records other than those pertaining to the requester, however, the requester's name is searched through our indices only to determine whether or not we have had prior correspondence with him on the same matter, thereby avoiding wastefully duplicative effort. Only a limited search is conducted, sufficient to determine if we are currently, or have recently been, in correspondence with the requester.

No background check is conducted concerning any requester. As mentioned above, the only "name-check process" which is conducted is done so only to avoid wasteful duplication.

1 - The Deputy Attorney General - Enclosure
Attention: [redacted]

JLT:ms (6)

MAILED 7
AUG 5 1975
FBI

SEP 0 1975

Assoc. Dir. ___
Dep. AD Adm. ___
Dep. AD Inv. ___
Asst. Dir.:
Admin. ___
Comp. Syst. ___
Ext. Affairs ___
Files & Com. ___
Gen. Inv. ___
Ident. ___
Inspection ___
Intell. ___
Laboratory ___
Plan. & Eval. ___
Spec. Inv. ___
Training ___
Legal Coun. ___
Telephone Rm. ___
Director Sec'y ___

MAIL ROOM ☐ TELETYPE UNIT ☐

GPO 954-546

ORIGINAL FILED IN 62-115531-7399

b6
b7C

Honorable Edward M. Kennedy

I hope the above explanation is satisfactory to you. I am confident that any suspicion of our commitment to faithful implementation of the FOIA arises from a misunderstanding. Since our commitment extends to both the letter and the spirit of the FOIA, I appreciate your expression of interest, and the opportunity it has given me to dispel an apparent misunderstanding of our procedures.

Sincerely yours,
C. M. Kelley

Clarence M. Kelley
Director

JAMES O. EASTLAND, MISS., CHAIRMAN
JOHN L. MCCLELLAN, ARK.
SAM J. ERVIN, JR., N.C.
PHILIP A. HART, MICH.
EDWARD M. KENNEDY, MASS.
BIRCH BAYH, IND.
QUENTIN N. BURDICK, N. DAK.
ROBERT C. BYRD, W. VA.
JOHN V. TUNNEY, CALIF.

ROMAN L. HRUSKA, NEBR.
HIRAM L. FONG, HAWAII
HUGH SCOTT, PA.
STROM THURMOND, S.C.
MARLOW W. COOK, KY.
CHARLES MC C. MATHIAS, JR., MD.
EDWARD J. GURNEY, FLA.

PETER M. STOCKETT, JR.
CHIEF COUNSEL AND STAFF DIRECTOR

United States Senate

COMMITTEE ON THE JUDICIARY
SUBCOMMITTEE ON
ADMINISTRATIVE PRACTICE AND PROCEDURE
(PURSUANT TO SEC. 3, S. RES. 56, 93D CONGRESS)
WASHINGTON, D.C. 20510

SUBCOMMITTEE:
EDWARD M. KENNEDY, MASS., CHAIRMAN
PHILIP A. HART, MICH.
BIRCH BAYH, IND.
QUENTIN N. BURDICK, N. DAK.
JOHN V. TUNNEY, CALIF.

STROM THURMOND, S.C.
CHARLES MC C. MATHIAS, JR., MD.
EDWARD J. GURNEY, FLA.

NATHAN LEVENTHAL, CHIEF COUNSEL

Assoc. Dir.
Dep.-A.D.-Adm.
Dep.-A.D.-Inv.
Asst. Dir.:
Admin.
Comp. Syst.
Ext. Affairs
Files & Com.
Gen. Inv.
Ident.
Inspection
Intell.
Laboratory
Plan. & Eval.
Spec. Inv.
Training
Legal Coun.
Telephone Rm.
Director Sec'y

July 2, 1975

Mr. Clarence M. Kelley
Director
Federal Bureau of Investigation
Ninth Street and Pennsylvania
Avenue
Washington, D.C. 20535

Ack. pls.

Dear Mr. Kelley:

A number of persons who have requested or are requesting information from the Federal Bureau of Investigation under the Freedom of Information Act have voiced concern over newsstories suggesting that the Bureau "opens a file" on such requesters of information.

While it is obvious that a file would have to be opened to facilitate the processing of a Freedom of Information request, the law clearly places no requirement on a requester to be directly or personally concerned with the matter about which he requests information (except, of course, when one is requesting access to his own file). Especially considering the large number of current requests for information being received by the FBI, it would seem an unnecessary diversion of attention from processing these requests for agents even to take time for background checks of requesters.

I would appreciate your explaining the precise procedures used by the FBI in filling Freedom of Information requests, including an indentification of the index, files or other lists against which the requester's name is checked and the purpose for such check.

EXPEDITE
40 JUL 7 1975
ORIGINAL FILED IN 62-115530-7395
94-55752
NOT RECORDED
191 SEP 2 1975
4 - F.O.I.A.

If you agree that this process is not only wasteful of time but also breeds continued suspicion of the FBI's commitment to faithful implementation of the Freedom of Information Act, then it would be desirable to suspend indefinitely this name-check process, at least until there is some basis to believe this process is justified.

I will look forward to your response.

Sincerely,

Edward M. Kennedy

Edward M. Kennedy

United States Senate
WASHINGTON, D.C. 20510

June 15, 1976

Assoc. Dir. ____
Dep.-A.D.-Adm. ____
Dep.-A.D.-Inv. ____
Asst. Dir.:
Adm. Serv. ____
Ext. Affairs ____
Fin. & Pers. ____
Gen. Inv. ____
Ident. ____
Inspection ____
Intell. ____
Laboratory ____
Legal Coun. ____
Plan. & Eval. ____
Rec. Mgmt. ____
Spec. Inv. ____
Training ____
Telephone Rm. ____
Director Sec'y ____

Mr. Clarence M. Kelley
Director
Federal Bureau of Investigation
J. Edgar Hoover Building
Washington, D.C. 20635

Dear Clarence:

Teddy and Patrick Kennedy haven't stopped talking about our lunch yesterday and the special tour of the FBI. I assure you it was a day they will never forget. Virginia Wash. DC

I just wanted to thank you most sincerely for your hospitality, Clarence. I know the heavy demands on your schedule, and I genuinely appreciate your setting aside some time to make these two boys (and their father) very happy!

With my many thanks again and my best personal regards,

Edward M. Kennedy Sincerely,

ack 6-28-76 CMKelley

Fed
My thanks for making two boys very happy -

REC-35 94-55752-182

ST 106

7 JUN 30 1976

CORRESPONDENCE

June 28, 1976

Honorable Edward M. Kennedy
United States Senate
Washington, D. C. 20510

Dear Senator:

I do appreciate your note and wanted to let you know some of the things I was thinking about as we were together. I don't know that I have seen two better behaved young men than your two sons. As a father myself, I know that I would appreciate such a comment coming from one who has children of his own and think that possibly this is one of the finest bits of praise that can be given to a father. I am confident you will never have to be concerned about these two young men and congratulate you upon obviously showering them with love and attention. They reflected that very visibly in their treatment given you. They most definitely adore you. No father could ask for more.

Sincerely,

/s/ Clarence

REC-35 94-55752-183

7 JUN 30 1976

Assoc. Dir. ____
Dep. AD Adm. ____
Dep. AD Inv. ____
Asst. Dir.:
Adm. Serv. ____
Ext. Affairs ____
Fin. & Pers. ____
Gen. Inv. ____
Ident. ____
Inspection ____
Intell. ____
Laboratory ____
Legal Coun. ____
Plan. & Eval. ____
Rec. Mgnt. ____
Spec. Inv. ____
Training ____
Telephone Rm. ____
Director Sec'y ____

SENT FROM D. O.
TIME 2:47 PM
DATE 6-29-76
BY SEW

ST 106

CMK:EDM (3)

FRO
Mailing List
Noted
Change Noted
7.2.76 SBR

Copy made for Corres. and Tours Section
7/1/76 [illegible]

F91

57 JUL 9 1976

MAIL ROOM ☐ TELETYPE UNIT ☐

FBI/DOJ

FEDERAL ... COMMUNICATIONS SECTION

JUN 18 1976

TELETYPE

NP003 AL PLAIN

3:20PM URGENT JUNE 18, 1976 WJG

TO: DIRECTOR, FBI LAS VEGAS (174-240)

FROM: ALBANY (175-103) (P)

b6
b7C

[redacted] THREAT AGAINST THE PRESIDENT, THREAT AGAINST THE VICE PRESIDENT, ATTORNEY GENERAL EDWARD LEVI AND U.S. SENATORS EDWARD KENNEDY AND FRANK CHURCH.

RE LAS VEGAS TELETYPE JUNE 17, 1976.

ON JUNE 18, 1976, U.S. DISTRICT JUDGE ALBERT COFFRIN, DISTRICT OF VERMONT, BURLINGTON, VERMONT, MADE AVAILABLE A LETTER WHICH HE ADVISED WAS RECEIVED BY U.S. DISTRICT COURT CLERK'S OFFICE AT 8:10 AM JUNE 18, 1976.

THE LETTER IS POSTMARKED JUNE 15, 1976, AT RENO, NEVADA. THE LETTER IS DATED JUNE 13, 1976, AND IS SIGNED [redacted] RETURN ADDRESS IS LISTED AS [redacted] RENO, NEVADA, ZIP CODE 89502. IT READS, "DEAR SIR; PLEASE BE ADVISED THAT I WISH FOR YOU TO READ THIS LETTER CAREFULLY AND SLOWLY AND TO PAY CLOSE ATTENTION TO IT. FOR I'M FURNISHING YOU A LIST OF PEOPLE WHO I PLAN TO KILL. THESE PEOPLE WILL HAVE TO BE KILLED. SO OTHER PEOPLE CAN RULE THIS COUNTRY. HERE IS

b6
b7C

94-55752

~~62-115671-~~

NOT RECORDED
140 JUL 8 1976

ORIGINAL FILED IN 175-349-409

USSS has already been advised of this by relay of 6/17/76, no need to relay.

11-pt Diano 3658

~~54 JUL 12 1976~~

JUN 16 1981

THE LIST. (1.) PRESIDENT GERALD R. FORD, (2) VICE PRESIDENT NELSON A. ROCKEFELLER, (3) ATTORNEY GENERAL EDWARD LEVI III, (4) SENATOR EDWARD KENNEDY (5) SENATOR FRANK CHURCH. I WILL HAVE GREAT PLEASURE IN KILLING THESE PEOPLE. BELIEVE ME. I WILL KILL THEM IN TIME. THAT IS A PROMISE. YOURS TRULEY, [redacted]" b6 b7C

THE ABOVE INFORMATION WAS TELEPHONICALLY FURNISHED AT 10:15 AM, JUNE 18, 1976, TO SPECIAL AGENT [redacted], U.S. SECRET SERVICE, BOSTON, MASSACHUSETTS, BY SPECIAL AGENT [redacted], FEDERAL BUREAU OF INVESTIGATION, BURLINGTON, VERMONT.

END.

Assoc. Dir. ____
Dep.-A.D.-Adm. ____
Dep.-A.D.-Inv. ____
Asst. Dir.:
Adm. Serv. ____
Ext. Affairs ____
Fin. & Pers. ____
Gen. Inv. ____
Ident. ____
Inspection ____
Intell. ____
Laboratory ____
Legal Coun. ____
Plan. & Eval. ____
Rec. Mgmt. ____
Spec. Inv. ____
Training ____
Telephone Rm. ____
Director Sec'y ____

BTJ

United States Senate

WASHINGTON, D.C. 20510

July 27, 1976

Mr. Clarence M. Kelley
Director
Federal Bureau of Investigation
United States Department of Justice
Washington, D.C. 20535

Edward Kennedy

Dear Clarence:

I am just delighted to have the photograph! Thank you most sincerely for sending it along, and for your thoughtful inscription.

We will all enjoy this and remember with pleasure our wonderful time with you at the FBI.

With my thanks again for your warm hospitality, and my best personal regards,

Sincerely,

Ted (Kennedy)
(MASSACHUSETTS)

EX-108

94-55752-184

REC-36

9 AUG 10 1976

EXP. PROC. AUG 2 1976

no ack - Response would be "Thanks for thanks."

55 AUG 19 1976

As this is the first time I have used a typewriter, I have made many errors wkx for which I crave your pardon.

TO OPEN SLIT HERE

SENDER'S NAME AND ADDRESS (PLEASE SHOW YOUR POSTCODE)

AN AIR LETTER SHOULD
NOT CONTAIN ANY ENCLOSURE;
IF IT DOES IT MAY BE SURCHARGED
OR SENT BY ORDINARY MAIL

SECOND FOLD HERE

BY AIR MAIL
AIR LETTER
PAR AVION AEROGRAMME

FULHAM
14 JAN
1977
S.W.6

10 MEMBER
POST CODE!
VC10

President Ford,

White House,

United States of America,

WASHINGTON, D.S.

9th January 1977.

President Ford
United States of America,
Washington D.C.

Sir,

OUTSIDE SOURCE

Re: Mary Jo:Kopechnes.

May I request you to re-open the above case of Mary Jo who was murdered by that cad Edward Kennedy. Why did her parents first refused to have a postmortem? The reason is simple; she was pregnant and for three months she kept it secret from Kennedy because she wanted his child not because she loved Kennedy but as she was a sort of vainglorious person and took pride in being the mistress of a future President perhaps but when she told him a month before her cruel fate, Kennedy planned to get rid of her and this is what he exactly did. After their usual orgy party, he drove her to the Pouche Pond with another girl friend/mistress and when they reached at the end of the Pond, T.K. and the girl got out, pretending that the car was not in order and Joe should take the wheel while he and the girl would see what was the matter and when)in his own words(Task you to release the break you slowly do that) and as soon as he asked Jo to release the breaks he pushed the car forward which went into the Pond and poor girl met her death in a treacherous manner. T.E. had first pleaded with her to abort the child but she refused and was willing to go and live in a suburb nearby as long as he supported the child and kept on their friendship. I am a Spaniard from mother's side and an American from father's side but was a great friend of M.JOe's former friend whom she had pledged to marry but her vanity of being a Kebbedy's mistress, she broke off her engagement which was also kept secret from her parents. Why was the diary supressed and why was a postmortem not conducted ? Such a beastly bastard should be brought to justice. He has caused such a misery to his poor wife who stood by him but inwardly this cad is not at all happy and mumbles in his sleep for the crime he has committed. Sins of parents descend upon their children is truly said and now he is suffering inwardly but this man should be exposed openly. Actually M. Joe used to call him"a long eared Ass" but like Maryline Munroe she too was flighty person and gloried in being a Kennedy's mistress. I was a very close friend of her ex-boy friend but since the incident I first roamed about from different countries to different countries and now eventually have found some peace in making my home in England. By God, if I ever happen to set my eyes on that cad, I shall shoot him. Her parents mouths were shut by a large sum of money and future provision but now they realise that they should not have prevented the postmortem nor handed over the diary to this cad. Before you leave if you do not expose him, your follower will never do so. I cannot say more except that when the Reporters followed him and asked question what was his reaction when he said "A BEAUTIFUL GIRL is dead and you ask me how it happened ?" Well, I shall always be cursing him for my exile here but have found some peace at least.

A wounded heart.

57 FEB 25 1977

Dep.-A.D. Adm.
Dep.-A.D. Inv.
Asst. Dir.:
Adm. Serv.
Ext. Affairs
Fin. & Pers.
Gen. Inv.
Ident.
Inspection
Intell.
Laboratory
Legal Coun.
Plan. & Eval.
Res. Mgmt.
Spec. Inv.
Training
Telephone Rm.
Director Sec'y

June 4, 1976
Boston, Massachusetts

Clarence M. Kelley, Director
Federal Bureau of Investigation
U. S. Department of Justice
Washington, D. C.

Dear Mr. Kelley:

Reference is made to my letter to you dated March 24, 1976, enclosing a copy of a letter dated March 15, 1976, to me from Senator Edward M. Kennedy, in which Senator Kennedy professed support in fighting recommended budget cuts which would require State and local police agencies to reimburse the FBI for up to one-half the cost of police training afforded them by the FBI.

Enclosed is a copy of a letter to me dated June 1, 1976, from Senator Kennedy, plus a copy of a statement submitted by him to the Senate Subcommittee on State Justice, Commerce, the Judiciary, and Related Agencies dated May 26, 1976. In the enclosed letter, Senator Kennedy reaffirms his determination to fight budget cuts affecting police training.

I am forwarding Senator Kennedy's letter and statement to you for your information and to show that Senator Kennedy is indeed following up on his prior statement that he would fight such budget cuts.

I have acknowledged Senator Kennedy's latest letter and again thanked him for his support.

Sincerely,

RICHARD F. BATES
Special Agent in Charge
(BOSTON OFFICE)

2 — ENCLOSURE

Enclosure

NOT RECORDED
SEP 1 1976

PERS. REC. UNIT

7381
56 SEP 9 1976

June 6, 1977

FEDERAL GOVERNMENT

Honorable Edward M. Kennedy
United States Senate
Washington, D. C. 20510

Dear Senator:

I am enclosing a communication from [redacted] which was addressed to the FBI but is apparently intended for you.

b6
b7C

Sincerely yours,

C. M. Kelley
Clarence M. Kelley
Director

Enclosure
Communication from [redacted]

1 - Boston
1 - Office of Congressional Affairs

RKK:dkb/bjr (5)

DE-6

94-55752-186

V-10

12 JUN 8 1977

MAILED 14
JUN 6 1977
FBI

Assoc. Dir.
Dep. AD Adm.
Dep. AD Inv.
Asst. Dir.:
Adm. Serv.
Crim. Inv.
Fin. & Pers.
Ident.
Intell.
Laboratory
Legal Coun.
Plan. & Insp.
Rec. Mgnt.
Spec. Inv.
Tech. Servs.
Training
Public Affs. Off.
Telephone Rm.
Director's Secy.

APPROVED:

Director
Assoc. Dir.
Dep. AD Adm.
Dep. AD Inv.

Adm. Serv.
Crim. Inv.
Fin. & Pers.
Ident.
Intell.
Laboratory

Legal Coun.
Plan. & Insp.
Rec. Mgnt.
Spec. Inv.
Tech. Servs.
Training
Public Affs. Off.

232

57 JUL 1 1977

MAIL ROOM ☐ TELETYPE UNIT ☐

FBI/DOJ

September 30, 1977

FEDERAL GOVERNMENT

Honorable Edward M. Kennedy
United States Senate
Washington, D. C. 20510

Dear Senator Kennedy:

Enclosed are two advance copies of the October, 1977, issue of the FBI Law Enforcement Bulletin. I thought you might like to see the splendid article, beginning on page five, entitled "Crime in Our Prisons," by Dr. [redacted] formerly with the Massachusetts State Police. His report on this subject, I am sure, will be of great interest to police officers throughout the country.

b6
b7C

The distribution of our magazine, without charge, to sworn law enforcement officers is one of the cooperative services of the FBI designed to improve the exchange of information about successful law enforcement programs and thereby enhance the standards of our profession.

MAILED 5
SEP 30 1977
FBI

Sincerely yours,

C M Kelley

Clarence M. Kelley
Director

ST 109

REC-79 94-55752-187

Enclosures (2)

1 - Office of Congressional Affairs
1 - Mr. Malmfeldt (detached)

OCT 3 1977

JLS:daw
(7)

Assoc. Dir.
Dep. AD Adm.
Dep. AD Inv.
Asst. Dir.:
Adm. Serv.
Crim. Inv.
Fin. & Pers.
Ident.
Intell.
Laboratory
Legal Coun.
Plan. & Insp.
Rec. Mgnt.
Spec. Inv.
Tech. Servs.
Training
Public Affs. Off.
Telephone Rm.
Director's Sec'y

56 OCT 06 1977

MAIL ROOM ☐ TELETYPE UNIT ☐

TJD

FBI/DOJ

1 - Mr. Joseph
1 - Mr. Stewart
1 - Mr. Mintz
2 - Mr. Coulson

August 1, 1978

FEDERAL GOVERNMENT

BY LIAISON

Honorable Edward M. Kennedy
United States Senate
Washington, D. C. 20510

Dear Ted:

After completing eleven weeks of extensive FBI training in management, law, and police sciences, on September 22, 1978, police officers throughout 49 States, the District of Columbia, Puerto Rico, and American Samoa will graduate from the 114th Session of the FBI National Academy.

I would like to take this opportunity to extend to you an invitation to speak before this group at our graduation ceremonies which will be held on September 22nd at the FBI Academy, Quantico, Virginia.

I am sure these police officers and their guests as well as my associates and I would be most pleased to have you address this gathering and to visit our Academy.

Sincerely,

/s/ Bill

"I would be honored to introduce you. And I can arrange a tennis game there if that has any appeal."

DOC:nls
(8)

EX-136

REC-34

94-55752-188

20 AUG 9 1978

NOTE: On 7/31/78 SA [redacted] at the request of [redacted], Training Division, contacted Mr. [redacted] of Senator Kennedy's staff to determine if the Senator would be available to address the 114th Session of the National Academy at its graduation exercises. [redacted] indicated that he would appreciate a brief note from the Director to the Senator requesting his appearance. Legal Liaison and Congressional Affairs Unit will hand deliver this letter to the Senator.

b6
b7C

Assoc. Dir.
Dep. AD Adm.
Dep. AD Inv.
Asst. Dir.:
Adm. Servs.
Crim. Inv.
Ident.
Intell.
Laboratory
Legal Coun.
Plan. & Insp.
Rec. Mgnt.
Tech. Servs.
Training
Public Affs. Off.
Telephone Rm.
Director's Sec'y

AUG 2 3 1978

MAIL ROOM

APPROVED:

Director
Assoc. Dir.
Dep. AD Adm.
Dep. AD Inv.

Adm. Serv.
Crim. Inv.
Ident.
Intell.
Laboratory

Legal Coun
Plan. & Insp.
Rec. Mgnt.
Tech. Servs.
Training
Public Affs. Off.

FBI/DOJ

September 1, 1978

FEDERAL GOVERNMENT

Honorable Edward M. Kennedy
United States Senate
Washington, D.C. 20510

Dear Ted: Kennedy

I'm anxious to pursue the rain check you agreed to take with respect to the commencement address at the FBI National Academy. The 115th Class will graduate Friday, December 15th. Would you please check your schedule and see if you might be available on that date. You mentioned that it would help if we could start the ceremony at an earlier hour. We would be glad to do this if it would make it possible for you to come.

Warm regards,

Sincerely,

Bill

1 - Mr. Joseph
1 - Mr. Mintz
WHW:mfd

94-55752

REC-122

23 SEP 15 1978

Assoc. Dir.
Dep. AD Adm.
Dep. AD Inv.
Asst. Dir.:
Adm. Servs.
Crim. Inv.
Ident.
Intell.
Laboratory
Legal Coun.
Plan. & Insp.
Rec. Mgnt.
Tech. Servs.
Training
Public Affs. Off.
Telephone Rm.
Director's Sec'y

SENT FROM D. O.
TIME 5:07 PM
DATE 9-1-78
BY

MAIL ROOM

59 OCT 5 1978

FBI/DOJ

EDWARD M. KENNEDY
MASSACHUSETTS

United States Senate

WASHINGTON, D.C. 20510

FEDERAL GOVERNMENT

August 25, 1978

The Honorable William Colson
Director
Federal Bureau of Investigation
Washington, D. C. 20535

Dear Bill:

Thank you for your kind invitation to address the graduating class at the FBI Academy, September 22nd.

Although this is something I would very much like to do, I can't work out anything now. I look forward to doing this on another occasion.

Again, many thanks for your thoughtfulness in inviting me.

With best wishes,

Sincerely,

Edward M. Kennedy

MS.

REC-122

94-55752-190

23 SEP 15 1978

59 OCT 5 1978

OUTSIDE SOURCE

Nov. 21, 79

Federal Bureau of Investigation
Washington, D.C.

Before Ted Kennedy (or Ed) would be entrusted with the Presidency of the U.S. (with our lives), the people are entitled to know what happened at Chappaquiddick.

- Did he really jump out and slam the door before the car went into the water ?
- Is it true he dove down several times to see if she (Mary Jo Kopechne) was dead before reporting the 'accident'?
- How long did she live after the car went under ? Some say up to 6 hours.
- Was she pregnant at the time?
- Are the Kopechnes being paid off now to keep quiet ?

(1)

DE-31

[redacted]

Detroit Lakes, MN. 56501

[redacted]

94-55752-19

b6
b7C

DEC 6 1979

no ack warranted
NR-Bufiles

CORRESPONDENCE

59 JAN 9 1980

UNITED STATES GOVERNMENT

Memorandum

UNITED STATES DEPARTMENT OF JUSTICE
FEDERAL BUREAU OF INVESTIGATION

TO : DIRECTOR, FBI

DATE: 12/13/79

FROM : SAC, PHOENIX (175-NEW) (C)

NT

6

b6
b7C

SUBJECT: [redacted], CO-DIRECTORS OF INTERWORLD CONGRESS; SENATOR TED KENNEDY - VICTIM "PROTECTION OF THE PRESIDENT"

EDWARD M Kennedy

Enclosed for the Bureau are the original and one copy of FD-376, with appropriate LHM attached for dissemination to Secret Service in Washington. A copy has been furnished to Secret Service in Phoenix.

ENCLOSURE

94-55752-92

6 DEC 20 1979

(2) - Bureau (Enc. 2)
1 - Phoenix
CAS/dlm
(3)

1cc LHM 5096
1cc LHM USSS
08/19/2 2/19/80

60 FEB 21 1980
63

UNRECORDED COPY FILED IN 62-109276-

Buy U.S. Savings Bonds Regularly on the Payroll Savings Plan

FD-376 (Rev. 5-26-78)

UNITED STATES DEPARTMENT OF JUSTICE

FEDERAL BUREAU OF INVESTIGATION

WASHINGTON, D.C. 20535

Director
United States Secret Service
Department of the Treasury
Washington, D. C. 20223

In Reply, Please Refer to
File No.

RE: [redacted]

b6
b7C

SENATOR TED KENNEDY - VICTIM

The information furnished herewith concerns an individual or organization believed to be covered by the agreement between the FBI and Secret Service concerning protective responsibilities, and to fall within the category or categories checked.

1. [X] Threats or actions against persons protected by Secret Service.
2. [ ] Attempts or threats to redress grievances.
3. [ ] Threatening or abusive statement about U. S. or foreign official.
4. [ ] Participation in civil disturbances, anti-U. S. demonstrations or hostile incidents against foreign diplomatic establishments.
5. [ ] Illegal bombing, bomb-making or other terrorist activity.
6. [ ] Defector from U. S. or indicates desire to defect.
7. [ ] Potentially dangerous because of background, emotional instability or activity in groups engaged in activities inimical to U. S.

Photograph [ ] has been furnished [ ] enclosed [X] is not available.

Director
Federal Bureau of Investigation

1 - Special Agent in Charge (Enclosure(s))
U. S. Secret Service Phoenix

Enclosure(s)

FBI/DOJ

UNITED STATES DEPARTMENT OF JUSTICE

FEDERAL BUREAU OF INVESTIGATION

In Reply, Please Refer to File No.

Phoenix, Arizona
December 13, 1979

[redacted]

CO-DIRECTORS OF INTERWORLD CONGRESS;
THREATS AGAINST PERSONS PROTECTED BY SECRET SERVICE

b6
b7C

On November 29, 1979, the Phoenix FBI Office was contacted by [redacted], News Director, KOY AM Radio, 840 North Central Avenue, Phoenix, Arizona, telephone number 258-8181, concerning a news release issued by Interworld Congress, which may have contained a threat to the life of Senator Ted Kennedy, who was to visit Phoenix that afternoon.

Investigation at KOY determined that a young woman, name unknown, had dropped off the press release at approximately 12:00 noon on November 29, 1979, and had immediately left the building. She had delivered two of the releases, one for the News Department of KOY and the other for the host of a talk show that ran every evening on weekdays at KOY. The person dropping the press release was further described as being short, in her early thirties, attractive, with dark brown hair, approximately 5'5" in height, slender build, wearing a black sweater over a dark colored blouse and a skirt. The woman may have worn glasses. A copy of the press release was obtained.

A copy of the press release was immediately furnished to [redacted], U. S. Secret Service, Phoenix, at the front entrance of the Hyatt Regency Hotel in Phoenix, where Senator Ted Kennedy was due to arrive that afternoon.

b6
b7C

This document contains neither recommendations or conclusions of the FBI. It is the property of the FBI and is loaned to your agency; it and its contents are not to be distributed outside your agency.

94-55752-192
ENCLOSURE

FBI/DOJ

News Staff

Interworld Congress

[redacted]

Co-Directors

4116 N. 57th St.
Phoenix, AZ 85018
(602) 949-7383

404 N. Curson Ave.
Los Angeles, CA 90036
(213) 658-8480

b6
b7C

FOR IMMEDIATE RELEASE
11-27-79

PSYCHICS PRONOUNCE A WARNING TO TED KENNEDY:

"HOLDING BACK ON CHAPPAQUIDDICK MAY BE HAZARDOUS TO YOUR HEALTH!"

A team of psychics working out of Psychic Investigative Enterprises (a division of Interworld Congress) urges Senator Edward Kennedy to expose the Chappaquiddick incident or face the inevitable result of assassination.

"The situation surrounding the events at Chappaquiddick are a direct result of the events in the death of President John F. Kennedy and the attempted cover-up of those events throughout the entire 1968 campaign and murder of Robert Kennedy. Those in the know, those to whom the continuation of keeping the facts undisclosed is essential, will stop at nothing, not even murder to perpetuate the web of lies that protects a truth so horrible as to rock the American public from its hypnotic complacency. To them, Senator Kennedy is expendable.

"The fly in the ointment, however, is Edward Kennedy himself who will find it impossible to maintain his composure and to continue to spout a fabricated tale under the spotlight of pressurized interviews from an inquiring media and constituency. The whole truth about his brother John's assassination Senator Kennedy may not be in possession of but he does know what didn't happen at Chappaquiddick and it is an ironic set of circumstances that transports John Kennedy's caravan of death to Mary Jo Kopechne's cavalcade of horror.

"It is time for Senator Kennedy to stop compromising with the truth, as it is his own life that is in the balance."

February 22, 1980

FEDERAL GOVERNMENT

Honorable Edward M. Kennedy
United States Senate
Washington, D.C. 20510

Dear Senator Kennedy:

Reference is made to my letter dated January 7, 1980, wherein a pilot project to decentralize computerized criminal histories was discussed.

On March 13-14, 1980, the Interstate Identification Index (III) Committee of the NCIC Advisory Policy Board will meet in Austin, Texas, for the purpose of reviewing the progress of the pilot project.

I invite you and members of your staff to attend the meeting. Details regarding the exact place and times of the meeting will be available in the near future through Special Agent [redacted] [redacted]

b6
b7C

94-55752-193

MAILED 9
FEB 29 1980
FBI

Sincerely yours,

William H. Webster

William H. Webster
Director

MAR 5 1980

Exec AD Adm. ___
Exec AD Inv. ___
Exec AD LES ___
Asst. Dir.:
Adm. Servs. ___
Crim. Inv. ___
Ident. ___
Intell. ___
Laboratory ___
Legal Coun. ___
Plan. & Insp. a
Rec. Mgnt. ___
Tech. Servs. ___
Training ___
Public Affs. Off. ___
Telephone Rm. ___
Director's Sec'y ___

1 - Mr. Boynton
1 - Mr. Mintz (Cong.Affairs)
1 - Mr. Bayse (detached)
1 - Mr. Lawler
1 - Mr.Divan, Corresp.Section
1 - 62-110866

APPROVED:
Director
Exec. AD-Inv.
Exec. AD-Adm.
Exec. AD-LES

Adm. Serv. ___
Crim. Inv. ___
Ident. ___
Intell. ___
Laboratory ___

Legal Coun. ___
Plan. & Insp. ___
Rec. Mgnt. ___
Tech. Servs. ___
Training ___
Public Affs. Off. ___

NOTE: The III Committee is assessing, through use of controlled pilot project, the feasibility of returning single-state offender CCH records to their state of origin and maintaining at FBI-NCIC only an index to these records. An inquiring agency would have to query the state holding the record by some communications facility other than NCIC.

MAIL ROOM ☐ KTB:jo* (7)

MAR 31 1980

62-110866

Unrecorded Copy Filed In

RECEIVED
TELETYPE UNIT

14 APR 83 22 47 Z

FEDERAL BUREAU
OF INVESTIGATION

BHO 009 104 2231

PP HQ

DE BH

P 142231Z APR 83

FM BIRMINGHAM (89-0)

TO DIRECTOR PRIORITY

BT

UNCLAS

[redacted], AKA, [redacted]:

POTENTIAL THREAT TO THE PRESIDENT OF THE UNITED STATES.

ON APRIL 14, 1983, FBI, ANNISTON, AL., RECEIVED THE FOLLOWING INFORMATION FROM MRS. [redacted] WELFARE SUPERVISOR, CALHOUN CO. PENSIONS AND SECURITY OFFICE, 1200 NOBLE ST., ANNISTON, AL., TELEPHONE NO. 236-5615:

SUBJECT IS A WELFARE PARTICIPANT WHO SUFFERS FROM MENTAL DISORIENTATION AND IS EXTREMELY DELUSIONAL. SUBJECT FEELS SHE IS THE WIFE OF SENATOR EDWARD KENNEDY AND SPEAKS OF HER CONTACTS WITH THE KENNEDY FAMILY. AS RECENTLY AS APRIL 13, 1983, SHE WAS INSTITUTIONALIZED AT ANNISTON FOR THIS MENTAL DISORIENTATION. THIS SAME DATE SHE VOLUNTARILY LEFT THE HOSPITAL TO ALLEGEDLY TRAVEL TO WASHINGTON, D.C., BECAUSE "RONNIE", REFERRING TO PRESIDENT REAGAN, NEEDED HER

b6
b7C

94-55752

NOT RECORDED
202 MAY 5 1983

64 MAY 10 1983

ORIGINAL FILED IN

THERE AND ALSO SHE PLANNED TO CONTACT "TED", REFERRING TO SENATOR KENNEDY.

[redacted] CHARACTERIZED SUBJECT AS HAVING SUICIDAL OBSERVATIONS, HAVING THREATENED TO KILL HERSELF AND OTHER SOCIAL SERVICE WORKERS IN RECENT CONTACTS. SUBJECT IS VERY DETERMINED AND "COULD NOT STAND TO BE TOLD OF REALITY". b6 b7C

SUBJECT DESCRIBED AS AN ORIENTAL FEMALE, BORN IN KOREA, HAVING VERY ORIENTAL PHYSICAL FEATURES, 36 YRS. OF AGE, SHORT STRAIGHT BLACK HAIR, NORMALLY VERY NEAT IN APPEARANCE, APPROXIMATELY 5'1" TALL AND SLIGHTLY OVERWEIGHT BUT NOT FAT.

NO ADDITIONAL BACKGROUND TO INCLUDE DOB WAS AVAILABLE FROM MRS. [redacted]

BASED ON THE ALLEGED EMOTIONAL INSTABILITY AND PLANNED TRAVEL OF SUBJECT TO WASHINGTON, D.C., THIS INFO. WAS TELEPHONICALLY FURNISHED TO AGENT [redacted], USSS, BH, AL., TO INCLUDE THE SOURCE. b6 b7C

NO FURTHER ACTION BEING TAKEN BY THE BH DIVISION.

BT

FD-36 (Rev. 5-22-78)

FBI

TRANSMIT VIA:
- [ ] Teletype
- [ ] Facsimile
- [X] AIRTEL

PRECEDENCE:
- [ ] Immediate
- [ ] Priority
- [ ] Routine

CLASSIFICATION:
- [ ] TOP SECRET
- [ ] SECRET
- [ ] CONFIDENTIAL
- [ ] UNCLAS E F T O
- [ ] UNCLAS

Date 2/23/81

TO: DIRECTOR, FBI

FROM: SAC, PHOENIX (175-New) (C)

SUBJECT: [redacted]
FORMER PRESIDENT JAMES CARTER - VICTIM;
CONGRESSMAN MORRIS UDALL - VICTIM;
SENATOR EDWARD KENNEDY - VICTIM;
FORMER SENATOR FRANK CHURCH - VICTIM;
FORMER SENATOR GEORGE MC GOVERN - VICTIM
THREATS AGAINST THE PRESIDENT AND OTHER
PERSONS PROTECTED BY THE UNITED STATES
SECRET SERVICE

EDWARD M. Kennedy

Enclosed for the Bureau are four copies of an LHM with two copies of FD-376.

Information contained in the LHM was telephonically furnished to SA [redacted] United States Secret Service, Tucson, Arizona at 1:05 PM on 2/13/81. LHM also furnished US Secret Service locally.

Phoenix indices negative concerning subject Smock.

DE-36 94-55752

NOT RECORDED
30 APR 7 1981

V-83

4 - ENCLOSURE

22 FEB 26 1981

(2) - Bureau (Encs.)
2 - Phoenix (1-175-New)
(1-66-937)

1 - ENCLOSURE

JAM:slc
(4)

Approved: JJH/L Transmitted _____ (Number) (Time) Per _____

b6
b7C

See Index

62-109276-1990X

ORIGINAL FILED IN

U.S. Department of Justice

Federal Bureau of Investigation

In Reply, Please Refer to
File No.

Phoenix, Arizona
February 23, 1981

[redacted] b6 b7C

FORMER PRESIDENT JAMES CARTER - VICTIM;
CONGRESSMAN MORRIS UDALL - VICTIM;
SENATOR EDWARD KENNEDY - VICTIM;
FORMER SENATOR FRANK CHURCH - VICTIM;
FORMER SENATOR GEORGE MC GOVERN - VICTIM
THREATS AGAINST THE PRESIDENT AND OTHER
PERSONS PROTECTED BY THE UNITED STATES
SECRET SERVICE

On February 3, 1981, at 12:55 PM, [redacted] Tucson, Arizona, telephonically contacted the Tucson Resident Agency of the Federal Bureau of Investigation and advised that he is a student at the University of Arizona at Tucson. He stated that one [redacted], a white male, 5'8", 160 lbs., 36-38 years of age, brown hair, and attired in a three piece suit was presently at the University of Arizona campus mall where he was making a speech. In his oratory, [redacted] stated "Former President Carter, Mo Udall, Ted Kennedy, especially Kennedy, Frank Church, George McGovern, and assorted other liberals should be assassinated in the name of God." With regard to Senator Kennedy, [redacted] was heard to say "...make it three of three...". b6 b7C

[redacted] advised that [redacted] is a self-proclaimed "evangelist" and distributed a brochure on himself which disclosed that he lived at [redacted], Terre Haute, Indiana and has telephone number [redacted]. b6 b7C

[redacted] said that [redacted] appears on campus about once a semester, and he, [redacted], has seen [redacted] on campus off and on for the past five years. He further advised that [redacted] seems to be

94-55725

ENCLOSURE

This document contains neither recommendations nor conclusions of the FBI. It is the property of the FBI and is loaned to your agency; it and its contents are not to be distributed outside your agency.

ENCLOSURE

[redacted]

ani-semetic in that [redacted] thinks that non-whites and Jewish people will not go to heaven.

[redacted] had the impression that [redacted] was leaving Tucson today and possibly was going to Arizona State University at Tempe, Arizona. b6 b7C

[redacted] states that this was the first time he, [redacted], heard [redacted] make threatening remarks. [redacted] stated upon hearing [redacted] make these remarks that he felt that it should be reported.

[redacted] advised that he has obtained the photo and brochure concerning [redacted].

SSE
CLASS
SRC D
SEE
REG

To File

MAY 07 '91

(1)

Honorable Edward M. Kennedy
Chairman
Subcommittee on Immigration
and Refugee Affairs
Committee on the Judiciary
United States Senate
Washington, D.C.

Dear Mr. Chairman:

The Congressional Affairs Office of the FBI recently invited you to attend a briefing at the FBI Academy, which was scheduled in conjunction with the graduation of the 164th Session of the National Academy.

While you were unable to attend, [redacted] of your Subcommittee staff, requested mailing addresses for the officers from Massachusetts who graduated in that National Academy class. As you know, the National Academy is the premier law enforcement training experience for state, local, and other selected law enforcement officers, and we in the FBI take great pride in our efforts to train this Nation's leaders in law enforcement through the National Academy. Should you choose to send a message of congratulations to these graduates, their business addresses are as follows:

1. Trooper [redacted] b6 b7C
   Massachusetts State Police Headquarters
   1010 Common Wealth Avenue
   Boston, Massachusetts 02215

2. Robert Lawrence Champagne
   Chief of Police
   Peabody Police Department
   Newbury Street
   Peabody, Massachusetts 01950

94-55752-197

Exec AD Adm. ____
Exec AD Inv. ____
Exec AD LES ____
Asst. Dir.:
Adm. Servs. ____
Crim. Inv. ____
Ident. ____
Insp. ____
Intell. ____
Lab. ____
Legal Coun. ____
Off. Cong. & Public Affs ____
Rec. Mgnt. ____
Tech. Servs. ____
Training ____
Off. Liaison & Int. Affs. ____
Telephone Rm. ____
Director's Sec'y ____

1 - Mr. Collingwood
3 - Mr. Hooks
1 - Ms. [redacted]
EG:mmc

SSA [redacted]
ROOM 7240, JEH-245

MAIL ROOM ☑ By Courier 5/8/91

APPROVED:

Director ____	Adm. Servs. ____	Laboratory ____	Off. of Liaison & Int. Affs. ____
Dep. Dir. ____	Crim. Inv. ____	Legal Coun. ____	Off. of Public Affs. ____
ADD-Adm. ____	Ident. ____	Tech. Servs. ____	
ADD-Inv. ____	Info. Mgnt. ____	Training ____	
	Inspection ____	Cong. Affs. Off. ____	
	Intell. ____	Off. of EEO ____	

Honorable Edward M. Kennedy

3. Vincent William Liberto
Chief of Police
Milford Police Department
250 Maine Street
Milford, Massachusetts 01757

If my office can be of further assistance in matters of this type, please feel free to contact Supervisory Special Agent [redacted] of my staff, at [redacted]

b6
b7C

Sincerely yours,

John E. Collingwood
Inspector in Charge
Congressional Affairs Office

FEDERAL BUREAU OF INVESTIGATION
FOIPA
DELETED PAGE INFORMATION SHEET

No Duplication Fees are charged for Deleted Page Information Sheet(s).

Total Deleted Page(s) ~ 25
Page 28 ~ Referral/Consult
Page 29 ~ Referral/Consult
Page 30 ~ Referral/Consult
Page 31 ~ Referral/Consult
Page 40 ~ Referral/Consult
Page 43 ~ Referral/Consult
Page 44 ~ Referral/Consult
Page 58 ~ Referral/Consult
Page 100 ~ Referral/Consult
Page 101 ~ Referral/Consult
Page 102 ~ Referral/Consult
Page 128 ~ Referral/Consult
Page 129 ~ Referral/Consult
Page 174 ~ Referral/Consult
Page 175 ~ Referral/Consult
Page 176 ~ Referral/Consult
Page 177 ~ Referral/Consult
Page 178 ~ Outside the Scope
Page 179 ~ Outside the Scope
Page 180 ~ Outside the Scope
Page 181 ~ Outside the Scope
Page 187 ~ Referral/Consult
Page 188 ~ Referral/Consult
Page 189 ~ Referral/Consult
Page 190 ~ Referral/Consult