[illegible] 87

You fine 1st Just to be
Ogling to Beat your place
I work alone and I Don't
trust any one —
every one like you Especially
the Boys and men' But

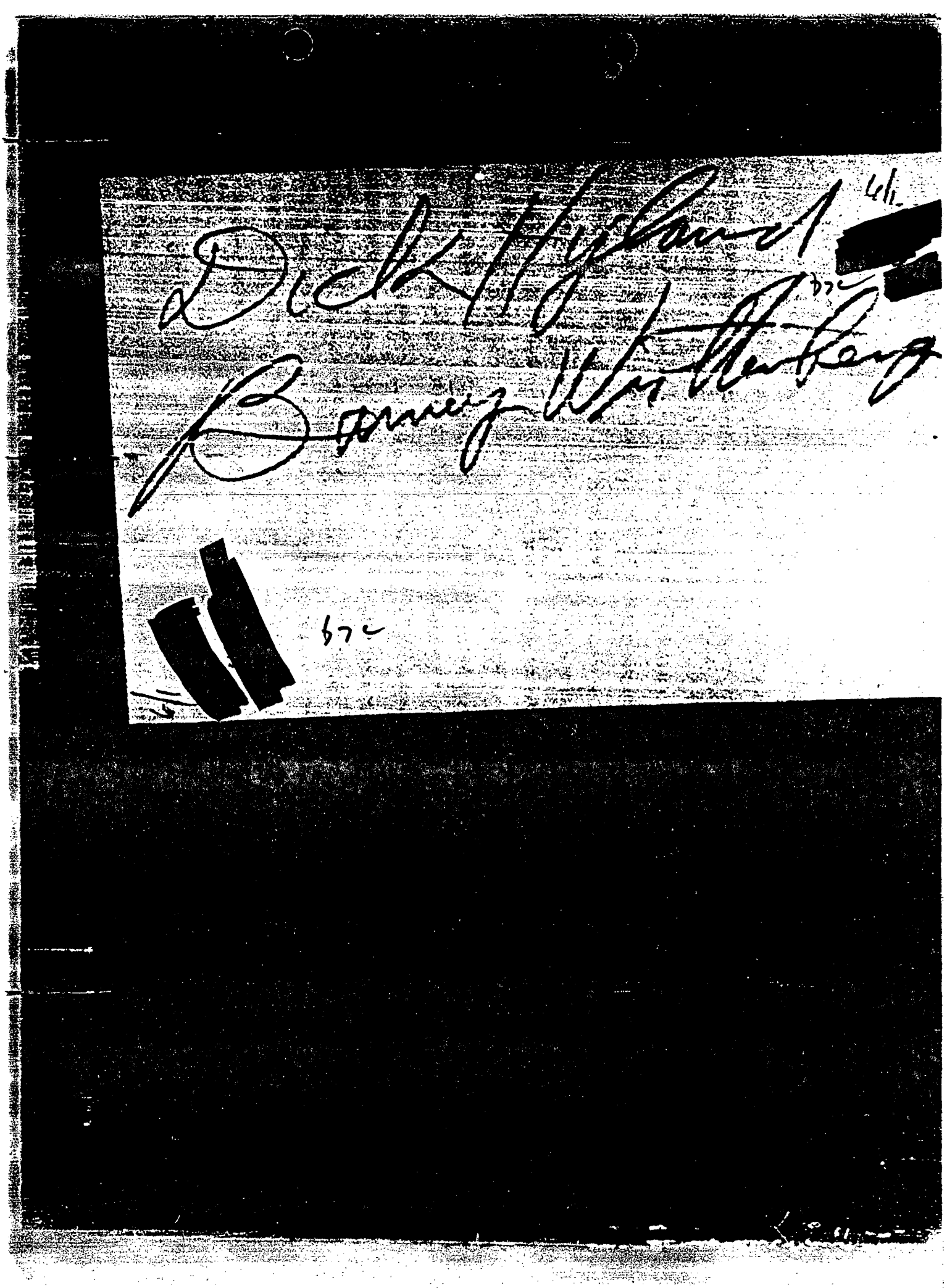

Dick Hyland [redacted]

Barney Wittenberg

[redacted]

b7c

[redacted]

Jack Dempsey

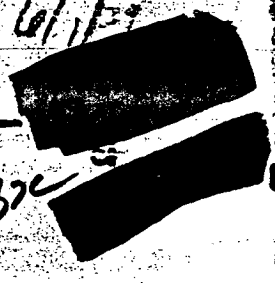

In Care of Jack

Dempsey Post

1179 Broadway

New York City

[redacted] b7c

[redacted]

Barney Wiottenberg

Dick Hoyland

Dear Sir Please send [illegible]
up Indentification
This writing is chiefly for
the Purpose of Hand
Writing Comparison

[redacted] b7c

Dick Hyland

Mr. [redacted] b7c

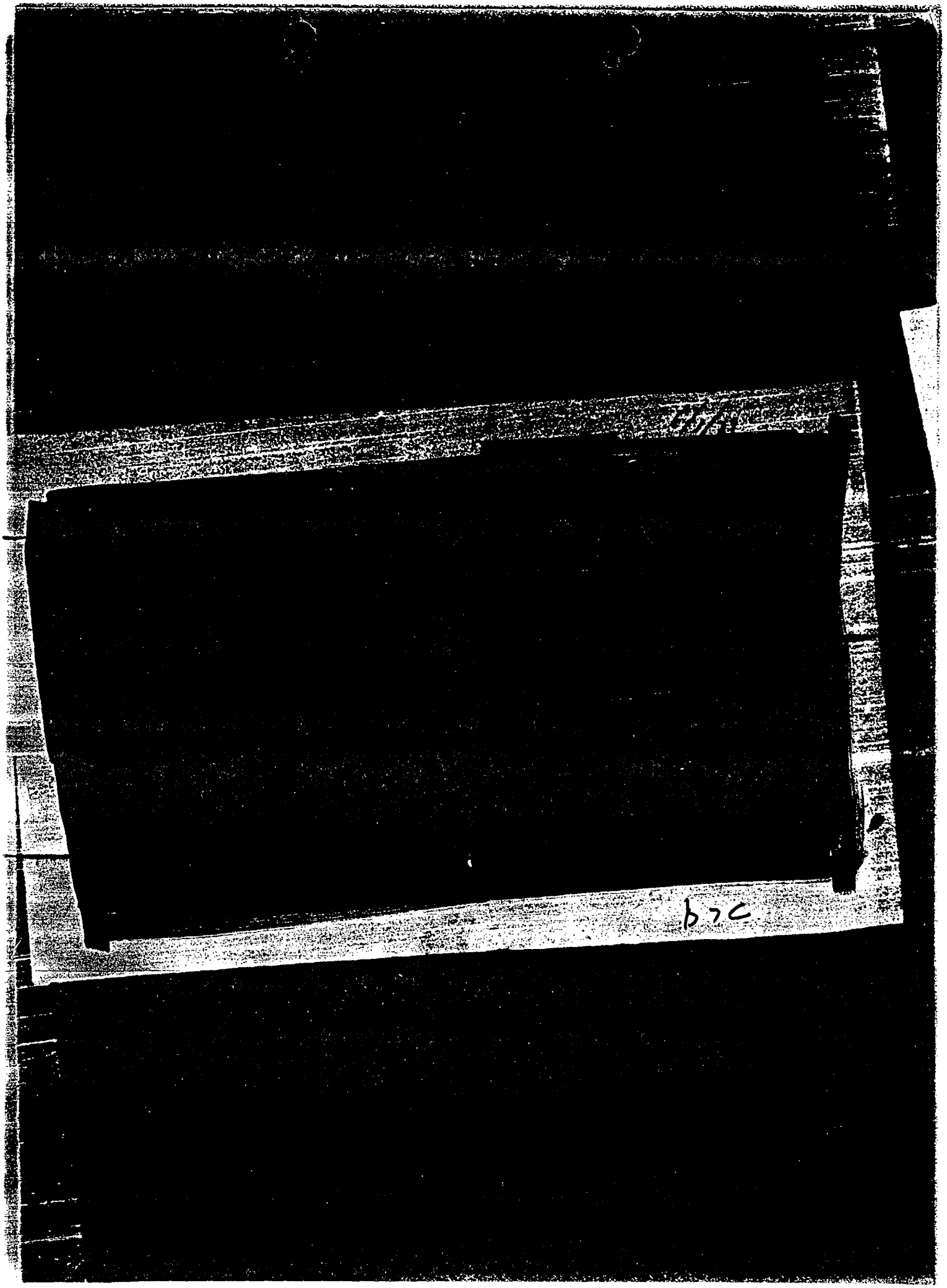

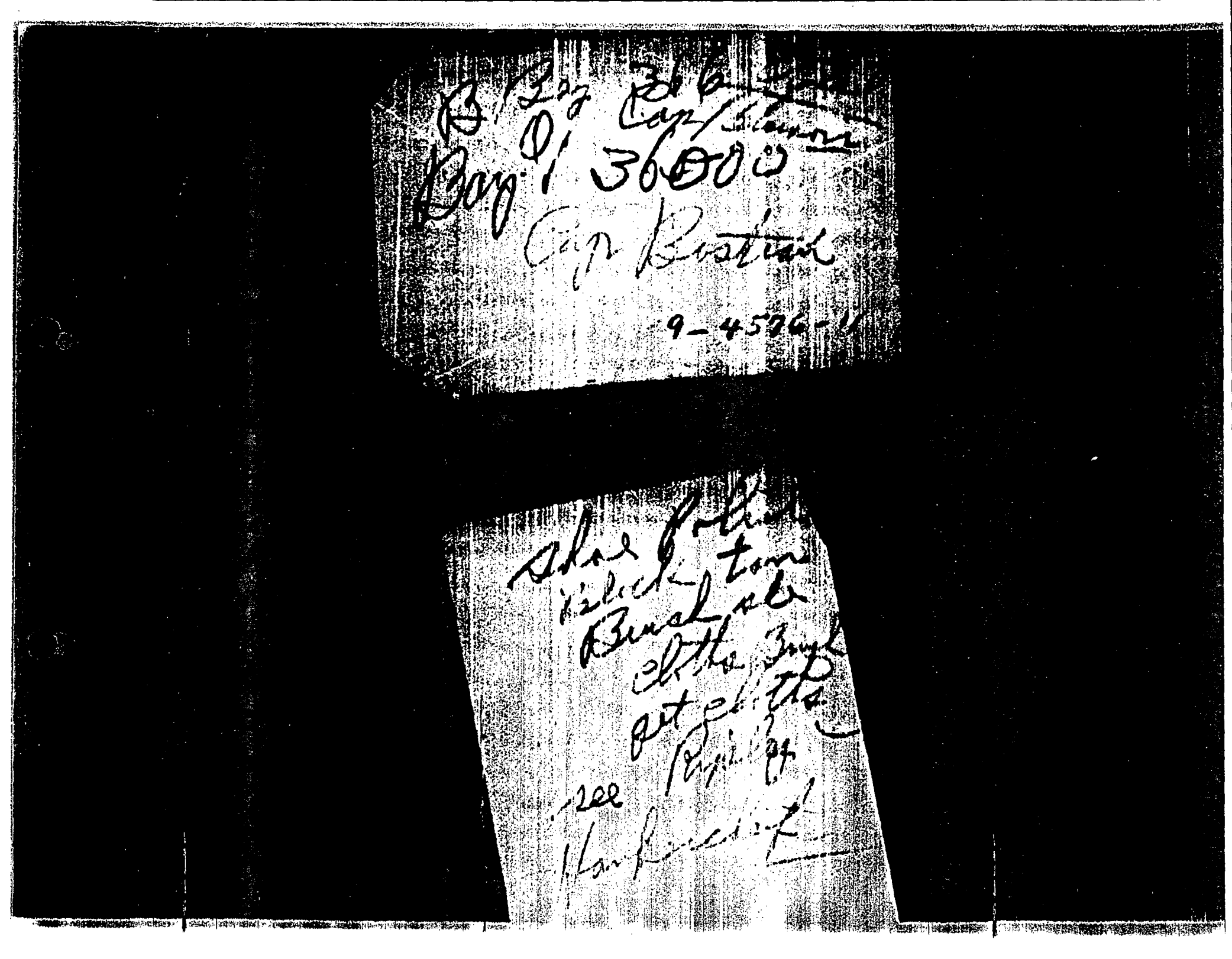

HOTEL CAPITOL
Opposite Madison Square Garden
8TH AVENUE and 51ST STREET
NEW YORK CITY, N. Y.

Brush

Get Cloes and a Cloes Brick
Arm Bands

Get Hung

9-4576-11

9-4576-11

Part of

Enclosure Retained

9-4576-11